DO YOU WANT HELP?
Advertise in The Bee
FREE OF CHARGE.

The Bee.

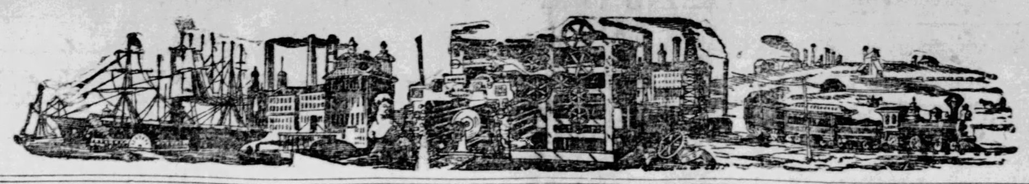

VOL XVI. NO. 144. TOLEDO, OHIO, TUESDAY EVENING, OCTOBER 13, 1891. LAST EDITION. TWO CENTS.

Do You Want a Situation?
Advertise in The Bee
FREE OF CHARGE.

DORFLINGER'S AMERICAN Cut Glass FOR THE TABLE Is Perfection.

Look for this trade mark label.

Notice of Sale of Bonds.

Notice is hereby given that the commissioners of Lucas county, Ohio, will sell to the highest bidder, at their office in the court house, in the city of Toledo, at 11 o'clock a. m., of Monday, November 9, 1891, the following described Lucas county ditch bonds, viz.: Eight bonds for $500 each and one bond of $626.60 payable three years from date. Said bonds to bear interest at the rate of five (5) per cent. per annum, payable semi-annually, both principal and interest, payable at the county treasury of Lucas county.

The authority for the issue of these bonds is found in section No. 4479, R. S. O.

The commissioners reserve the right to reject any or all bids.

By order of the commissioners of Lucas county, Ohio.

CHAS. H. JONES,
County Auditor.

Toledo, O., October 12, 1891.
first pub oct 13,20,27

DYNAMO
For Motors and Incandescent Lighting.
ARC LAMPS for Incandescent circuits call and see them in operation
L. H. COLBURN
With Herbert Baker.
369 S Erie St

"All the World's a Stage!"
With this in mind we have imported direct the largest line of
OPERA GLASSES!
WE HAVE EVER SHOWN.
Clean, pretty and new designs. Now is the season beginning. Now are the goods opening. Now are the prices low.
J. J. FREEMAN.

NOW IS THE TIME FOR
PAPER HANGING!
Get ready for winter. We have the goods and reliable workmen.
BROWN, EAGER & HULL.

"EUREKA"
FAMILY SUPPLY STORE!
CHENEY BLOCK—1212 ADAMS ST—CHENEY BLOCK
NOW OPEN FOR FOR BUSINESS.
Bread, Cakes, Pastry, &c., Strictly Home-Made!
AND THE FINEST TO BE HAD.

FALL DESIGNS
IN
WALL PAPER.
NICHOLAS & BUCHANAN
Books, Stationery and Wall Paper,
223 SUMMIT ST.

"SUPERIOR NUTRITION-THE LIFE"
IMPERIAL GRANUM
THE GREAT MEDICINAL
FOOD
THIS ORIGINAL AND WORLD RENOWNED DIETETIC PREPARATION IS A SUBSTANCE OF UNRIVALLED PURITY AND MEDICINAL WORTH, A SOLID EXTRACT DERIVED BY A NEW PROCESS FROM VERY SUPERIOR GROWTHS OF WHEAT—NOTHING MORE. IT HAS JUSTLY ACQUIRED THE REPUTATION OF BEING THE SALVATOR FOR
INVALIDS
AND THE AGED.
AN INCOMPARABLE ALIMENT FOR THE GROWTH AND PROTECTION OF INFANTS AND
CHILDREN
A SUPERIOR NUTRITIVE IN CONTINUED FEVERS AND A RELIABLE REMEDIAL AGENT IN ALL DISEASES OF THE STOMACH AND INTESTINES.
SOLD BY DRUGGISTS
SHIPPING DEPOT—JOHN CARLE & SONS, NEW YORK

STOVES! STOVES!
Don't forget that we sell stoves on easy terms as well as
FURNITURE,
AND OTHER HOUSEHOLD GOODS.
DON'T PUT OFF GETTING YOUR
Heating Stoves!
Until a cold day. Call and see us at once.
DRAPER & NUGENT,
MONROE AND ST. CLAIR STS.

CHILDREN'S CARRIAGES of our own manufacture, at lowest prices; Wooden and Willow ware; Hammocks and Croquet Sets, Baskets of every variety, Rattan and Reed Rocking Chairs, Boys' Express Wagons, Velocipedes, etc., etc.
DUNSCOMB & CO., 510 & 512 Summit St.

OUR NORMAL
Condition of prices on Wall Paper will soon commence. Come while its cheap.
Allen & Parkhurst.

"Say, Jimmy, hadn't we better wake grandpa up? He's snoring so loud I'm afraid he'll smash mamma's new lounge all to pieces."

Jimmy—"Naw, they haint no danger; doncha know mamma bought that lounge of the Conant Bros. Furniture Co., and she says they don't send out any poor stuff."

COME TO US
—FOR—
Durable Furniture
THE CONANT BROS.' FURNITURE CO.
Summit, Adams and Water Sts.
Another Invoice of Novelties
RECEIVED TO-DAY.

C. A. Harley Co.
CLOAKS AND FURS.

SMILING THROUGH GRIEF.

In Spite of the Worries Which All Women Have, They Appear Well and Happy—How to Make This Apparent Hap iness Real.

"Yes," said an eminent physician recently, "I do not think I exaggerate when I say that one-half of the suffering and sickness which exists among women might and should be avoided.

"How? Listen and I will tell you. Pains and weakness and the little cares, which no man other than a physician suspects, frequently combine to make women more or less miserable. Yet they come up smiling nearly always, hiding beneath their seeming happiness an infinity of mental and physical torture. This is all wrong. Woman was born to brightness and happiness; she needs strength to resist many trials. Her body, her mind and all her faculties and functions must be put into a healthy condition or she cannot secure strength; and where nature fails she must be assisted. Here is where stimulants prove so valuable."

"Yes, I mean spirits, but not the spirits of the saloon; and while I recommend whiskey as the best and most useful of spirits, I am always most careful to impress upon my patients the necessity of obtaining it absolutely pure, as impure whiskey is worse than useless." It has been agreed by the leading scientists and physicians of the day that Duffy's Pure Malt Whiskey is absolutely pure. The proper use of it will strengthen the nerves, blood and body. It is not a beverage, but is designed for medicinal use. It stimulates all the faculties of the body and mind, adds energy and strength and builds up waste tissue. It may be obtained from your druggist or grocer. In justice to yourself, see that you obtain the genuine Duffy's Pure Malt Whiskey, and be not be satisfied with any substitute which may be offered as just as good.

IN THE BEE TO-DAY

WEATHER.

The indications are for continued clear, cool weather. Variable winds. There was light frost last night.

Forecast for western New York and Ohio: Generally fair; slightly warmer; winds becoming southeast.

For Indiana and lower Michigan: Fair to-day; light rain to-morrow; slightly warmer; southeasterly winds.

For Illinois: Light rain; stationary temperature east; slightly cooler west; variable winds.

For upper Michigan and Wisconsin: Light rain; stationary temperature, except cooler in west Wisconsin; southeasterly winds.

Stations.	Tem.	Wind.	Vel.	Weath.
Buffalo	46	NE	6	clear
Cleveland	38	SE	8	clear
Toledo	40	E	lt	clear
Indianapolis	46	SE	lt	clear
St. Louis	50	S	8	clear
Kansas City	50	NW	8	fair
Denver	30	S	lt	clear
Chicago	46	S	14	cloudy
Des Moines	48	NW	6	fair
St. Paul	48	S	6	cloudy
Bismarck	34	W	56	snow
Moorhead	38	SW	16	cloudy
St. Vincent	36	SW	8	cloudy
Helena	24	S	lt	cloudy
North Platte	28	W	lt	clear
Minnedosa	34	W	6	snow
Alpena	44	S	10	clear
Sault Ste. Marie	44	SE	10	clear

LOCAL.

At the theaters this week.
Gas trustees' regular meeting.
Stone road contracts awarded.
Musicians in a peck of trouble.
Big case of embezzlement on tap.
Woodbridge union's deliberations.
Toledo Congregational conference.
Board of education has a lively time.
Important action by the councilmen.
What is going on in the political field.
Intriductory to the W. C. T. U. convention.
Whitney & Currier's afternoon concerts to-morrow afternoon.
Wife or widow, which? Knotty question for the courts to settle.

UNITED STATES.

Gossip from Pioneer.
The news in Findlay.
Sunday labor crusade.
Prison reform congress.
Democratic heads cut off.
Politics in Ottawa county.
Trade treaty with Germany.
Porter and his crooked census.
The case of Fielden and Schwab.
Investigation into the Keystone crookedness.
The Sherman-Foraker fight in Ohio waxeth hot.
Republican senatorial convention at Upper Sandusky.
Major McKinley and his Canadian wheat argument.

FOREIGN.

Armenian outrages.
The Paris Irish fund.
A move to abolish the house of lords.
Austrian authorities have captured a dynamiter.
Russian Jews praying for relief from persecution.

WIFE OR WIDOW, WHICH?

Remarkable Case in the Common Pleas Court.

Strange Disappearance of Alonzo Bellows and the Peculiar Results—The Courts Have a Knotty Question to Unravel.

A case of somewhat remarkable interest will come up in common pleas court this week. The papers have already been prepared, and they will be filed within a day or two.

Last September, Alonzo Bellows, treasurer of Sylvania township, left home with the intention of drawing certain money from the bank. This was the last ever heard of him. It turned out that he owed the township a considerable sum of money, and the township trustees promptly attached his property.

Now comes his wife, who says that she does not know whether her husband is alive or not. If he is dead she is entitled as his widow to a certain considerable share of the property. If he is alive, then she is entitled also to a share, but much smaller.

Mrs. Bellows believes her husband is dead. He left home in company with the postmaster of Sylvania, saying when he left that he would return for supper. Instead of that he failed to show up at all, and his companion appeared at the Bellows residence at 5 o'clock the next morning. He was unable to say where he had left Bellows or had last seen him.

Mrs. Bellows says he had no debts that he was not able to pay, and she believes her husband met with foul play in Toledo.

It will be the duty of the court to decide whether she is a wife or a widow.

The case is one of the most peculiar that has ever come before the courts, and the result will be watched with much interest.

EMBEZZLEMENT.

Prominent Official Defaulter for a Large Amount.

Warrant Issued for His Arrest—District Attorney Brinsmade and Special Pension Inspector in Consultation.

This morning United States District Attorney Brinsmade, Special Pension Inspector Roemer and United States Commissioner Hall were in consultation in the district attorney's office for several hours in a case that will cause, when the particulars are known, considerable surprise, and perhaps regret.

A prominent official, living not a thousand miles from Toledo, is charged with embezzling a large sum of money through a certain pension agency. After hearing the evidence it was decided to issue a warrant for his arrest, and he will have a hearing Thursday afternoon.

For obvious reasons the name is suppressed until the arrest has been made.

Col. Brinsmade was very reticent when approached by a Bee this noon.

"I cannot tell you anything more about it," he said, "than that we have decided to make the arrest, and the party will have a hearing Thursday."

The man is well known and well-to-do. It is probable that the case will be hotly contested from the word go.

Col. Brinsmade returned this afternoon to Cleveland, where the United States district court is now in session.

THE LAST SPIKE DRIVEN.

Seattle, Wash., Oct. 13.—The last spike on the Seattle & Montana railroad was driven yesterday. Seattle & Montana is 87 1-2 miles in length and runs from this city to Jannis Prairie, Skagi county, where it is met by Fair Haven & Southern which runs direct to New Westminster, B. C. Both roads are property of the Great Northern.

GEN. AGNUS GIVES A DINNER.

Baltimore, Oct. 13.—Gen. Felix Agnus of the American gave a dinner in honor of Secretary Foster and Secretary Rusk, of Washington, and Mr. W. J. Arkell, Mr. Bernard Gilman and Mr. John A. Sleicher, of New York, last night. Among those present were Mayor Davidson, Collector Marine, Mr. Brewer, editor of the News, and other gentlemen of Baltimore.

BONDS REDEEMED.

Washington, Oct. 13.—The amount of 4 1-2 per cent. bonds redeemed yesterday was $47,350, making the total redemptions to date $19,734,800, and leaving outstanding $5,769,900.

ITS DAY HAS GONE.

The House of Lords is no Longer of Any Use.

Liberals Will Move to Have It Abolished.

Non-Attendance of Members the Chief Objection.

Austrian Police Have Another Dynamiter.

More Armenian Outrages Reported—Sensation Concerning the Paris Fund—Russian Jews Praying for Relief from Persecution.

London, Oct. 13.—The Austrian police believe that they have captured in the man Steinert, of Cracow, Austrian Poland, a dynamite fiend who works destruction merely for the pleasure of it.

It is thought that, besides the Rosenthal explosion, Steinart was also guilty of attempting to blow up the statue of St. John of Nephumuk, the patron saint of Bohemia, when the feast of the saint was being celebrated in Reichenberg, and that, when the feast of the nativity of the virgin was being celebrated, he made a similar attempt to blow up the Marion chapel in the suburb of Maffersdorf.

The explosion at Rosenthal is not now supposed to have had for its object any injury to the emperor, but to be like the other deeds, a senseless effort to create excitement and destroy property.

There was an undoubted intention to ruin the bridge, and thereby arouse a sensation in relation to the delay of the emperor's train; but there is not the slightest evidence of a purpose to injure the emperor.

Praying for Relief.

If prayer could have any influence on the czar he would be deeply moved by the supplications that went up yesterday from every Jewish synagogue in Great Britain. The prayer had been specially prepared for the synagogues by the chief rabbi. Apart from the prayer it is said the Jews spent the day in fasting and humiliation for their suffering brethren.

The House of Lords.

It is reported that a meeting of several of the more prominent members of the peerage, irrespective of the partisan attachments, will shortly be held to take into consideration the declaration of the liberals at New Castle in favor of abolishing the house of Lords.

None of the peers suppose that Mr. Gladstone would have any thing to do with the movement for the abolition of the upper house, but it is apprehended that, in regard to this and other matters the liberal party has got beyond his control. The older peers, and some of the younger, clearly see the evils that have threatened to sap the influence of the house of lords, and especially the absenteeism which is now the rule.

But one of the young peers, an earl, is quoted as giving an opinion that, as between compulsory attendance and the abolition of the house, most of the lords would prefer to accept abolition.

The Kaiser and the Jews.

A Berlin dispatch says that the kaiser has expressed himself as deeply offended by the anti-Jewish agitation which the bestowal of an order on a Jew living in Bielfeld has aroused. In reply to the representations sent through Chancellor Caprivi that the man had a bad character, the kaiser has replied briefly and pointedly rebuking the anti-Jewish prejudice that promoted the action.

More Outrages.

From Constantinople comes an account of more outrages on the Christian Armenians. The Turks who recently carried off a number of Armenian maidens were permitted by the authorities to retain them, notwithstanding the protests of their parents, on the ground that the girls had become converted to Mahomedanism.

As no one had a chance to see the girls and ascertain whether the alleged conversion had any basis of truth, the decision was so manifestly unjust that it created great alarm throughout Armenia.

That the alarm was justified is proven by the fact that the abduction and alleged conversion of American girls is now becoming an established Turkey industry.

The Paris Fund.

The Daily Telegraph this morning publishes a dispatch from its correspondent at Cork which says that something of a panic has been caused in nationalist circles here by a report that under French law Mrs. Charles Stewart Parnell and John Howard Parnell are heirs of the Paris fund of 40,000 pounds, which was lodged in Paris in the joint names of Mr. McCarthy and Mr. Parnell. There is no doubt that Mrs. Parnell will at once place her share in the hands of those who stood by her late husband, which will quickly place them in a financial position to enable them to show a good deal of fight.

ESCAPED FROM JAIL.

Five Men Saw Themselves Out of Prison.

Greenville, Oct. 13.—This city last evening had a sensation that caused great excitement. At about 7:45 o'clock five prisoners escaped from jail by sawng off the bars and dropping down from a south window by means of bed clothing tied together. They were: Christ Oelshlager, who brutally killed his mother-in-law last January and was convicted of murder in the first degree but was in jail awaiting a new trial on error; King and Brown of Union City, committed for rape, and Hall Robinson and Henry Reinier, for burglary. All escaped through the same hole

OPPOSED TO HONEST ELECTION.

Delaware, Oct. 13.—Considerable kicking is done by some republicans here against the Australian ballot system to be used this fall, and in one ward it has gone so far that a few have embodied their grievances in a petition against the new law.

DUNCAN DOW FOR JUDGE.

Marysville, Oct. 13.—Hon. Duncan Dow of Bellefontaine, author of the Dow local option law, was nominated by the republican judicial convention of the third subdivision of the Tenth judicial district, comprising Union and Logan counties.

THE RAILROAD SETTLES.

Elyria, Oct. 13.—The Lake Shore & Michigan Southern Railway company have settled with Mrs. John J. Bowerfind and Mrs. Charles Hamil, of this place, whose husbands were killed in the Kipton wreck, for $7,500.

RICH VEIN OF ZINC.

Roanoke, Va., Oct. 13.—Considerable interest is excited here by the discovery of a large vein of zinc glance in the mines at Boxsacks. The vein was found in the 90-foot level, and is nine feet wide, thirty feet deep and extends indefinitely in line with the main ore body.

WILL QUIT NATURAL GAS.

Too Much of a Luxury for Springfield People.

Springfield, Oct. 13.—The mass meeting of citizens held to discuss the natural gas situation was attended by nearly 1,000 representative citizens, and a united stand was taken against submitting to any further outrages at the hands of the natural gas company.

While no action was taken the agreement was implied that the citizens would quit natural gas rather than submit to any advance in price. The information was adduced that the Brier legions own the majority of stock in the Springfield as well as other local companies, and thus local companies are at the mercy of the monopoly.

HAVE A CLUE.

Buffalo, Oct. 13.—Supt. White of the American Express company stated positively to-day that Messenger Moore is not suspected of the recent robbery near Utica, and is not under surveillance.

"We have got a pretty good clue to the robber," said Mr. White, and we are going to get him. It may take time, but we will run him down if we have to follow him to kingdom come. We followed that Canadian robber for three years, but we got him at last. No, I will not tell the amount stolen. We are paying up the losses and will have them all adjusted soon."

HOEY REMOVED.

New York, Oct. 13.—John Hoey, president of the Adams Express company, was yesterday deprived of his position as president and trustee by the unanimous vote of the full board of managers. Mr. Hoey was charged with malfeasance in office. Clapp Spooner, the vice president of the company, tendered his resignation immediately after the board voted for the expulsion of the president and the resignation was accepted. The salary was $30,000 per annum.

ORGANIZED ROBBERS IN ROME.

Rome, Oct. 13.—An extensive gang of robbers has been discovered here and broken up. Seventy-five arrests all told were made, Goldsmiths, money changers, and a number of reputable employes are implicated. Twenty-five robberies were committed by members of the gang, so far as is known, the plunder amounting in all to £25,000.

BOUND HIM OVER.

Wapakoneta, Oct. 13.—Charles Esser was arrested on a warrant sworn out by Mollie Newmeier charging him with being the father of her unborn babe.

OTTAWA COUNTY POLITICS

Treachery Among the Alliance Candidates.

They Talk Farmer and Will Vote McKinley.

The Democrats are Posted as to Their Schemes and Will Spoil Them at the Polls on November Third.

Elmore, Oct. 13.—(Special)—Politics in Ottawa county is generally one-sided, the democratic majority being so large and so well established as to render all attempts to elect anybody but a democrat to office abortive.

This year, however, unless democrats keep their eyes open, republicans will show them a trick, "with a hoje in it," as the old expression goes.

The Patrons of Industry have a large membership in this county and it is very apparent that republicans are taking advantage of the fact that the major portion of the members of this organization are democrats, and will make a desperate attempt to reduce the democratic majority. Their scheme is nothing more nor less than a plan to induce democratic alliance men to vote for Seitz, while republicans will talk for Seitz, but when it comes to the pinch, vote for McKinley and the remainder of the republican ticket.

There is abundant evidence of the existence of this plan, and democrats who belong to the alliance ought to be able to discern the real state of affairs and the hypocrisy of their republican brethren.

The cat was first let out of the bag in this place by G. W. Boggs, the alliance candidate for infirmary director. Boggs was always a republican, and is yet, for that matter. A few days after Malcolm Kelley was nominated by the republicans for common pleas judge he approached the latter, who was transacting some business in the Elmore bank, and congratulated him on his nomination.

"I thank you very much," said Mr. Kelley; "but as you are an alliance man your well wishes are empty."

"Oh! I guess not. I am an alliance man till it comes to voting; then I am a republican. After I vote I can be an alliance man again if I wish."

This statement was made in the presence of Mr. Charles Kolbe and will be vouched for by him. Boggs is not the only alliance man in Ottawa county who, as a republican, is masquerading in the alliance garb for the purpose of deceiving democrats and estranging them from their party and ticket.

In no county in northwestern Ohio is the alliance so strong as in Ottawa county. The organization is really the Patrons of Industry, but its members are pledged to support Seitz, and for brevity it will be called the alliance. It has in this county 17 sub-alliances, with an average membership of about 75 to the branch. Some of the members are women, so that the voting strength is placed at about 1,000. As to how they intend to vote, the evidence of Mr. R. L. Howard, a resident of this township (Harris), is adduced.

"Our voting strength in the county," said Mr. Howard to the Bee, "is not far from 1,000, and, so far as I know, these voters will stick to the party ticket, both county and state, although something may happen to change the aspect as it now appears."

"Will the members of the alliance in Ottawa county all vote for Seitz?"

"That I cannot say, but I presume there are many who will not."

"Do you know of any who intend voting for McKinley?"

"I suppose there are men in our ranks who will vote for McKinley, and some who will vote for Campbell."

The real fact is that the alliance men will split their vote, and unless the democrats are very vigilant they will get the worst of it.

Leading republicans here have boasted that the alliance vote in Ottawa county would hurt somebody, but as the scheme is now being exposed, it is to be hoped that democrats will not go off after strange gods, while republicans stick to their ticket.

This place is the home of Jim Luckey, as nice and agreeable a man personally as one would care to meet, but generally a very aggressive and partisan republican. Mr. Luckey is not, however, rending his nether garment for the cause of republicanism this year. He is doing what he can though against his friend (?) John Sherman, who has twice beaten him out of the appointment for collector of customs in this district.

Luckey has been unfortunate in residing in so strong a democratic county as Ottawa, and perhaps this fact has been against him more than any other.

He was first a candidate for the place when Gen. Hayes was elected to the presidency in 1877. Hayes and Mr. Luckey's father, A. W. Luckey, were then associated together in business at Fremont, and were personally the best of friends.

Jim Luckey came out for the place, and his candidacy was viewed with favor by President Hayes. Sherman however was secretary of the treasury then and did not like the idea of bestowing so valuable an office upon a republican who lived in a democratic county. So Luckey was not appointed.

This act of Sherman's rankled in Luckey's bosom for years, and when he went as a delegate to the Chicago convention in '88, the opportunity arose for revenge. Luckey was pledged to support Sherman, but in a short time bolted him and voted after that for Harrison until he was nominated.

When Harrison was elected everybody supposed that Luckey would get whatever he desired of the administration, and when he announced himself as a candidate for the custom's collectorship, it was conceded by many that he would be successful.

John Sherman was there, however, to take a hand in the dispensing of the federal patronage in Ohio, and the senator never forgives treachery. He remembered Luckey's action at Chicago, and he evened matters up by turning the Elmore man down and appointing Austin.

Luckey was so certain of receiving the appointment that he had his arrangements partially made for his moving to Toledo, and the disappointment was severely felt.

Luckey has always been a valuable republican worker, and deserved better than a stone at the hands of his party, but his great mistake was made when he antagonized Sherman at Chicago.

His influence here, owing to the political make-up of the county, is rather limited, but whenever and wherever he can bet a chance to shy a stone at Sherman he can be depended on to do it, and he cannot well be blamed, either.

Elmore democrats are confident of victory in Ohio this year, and think that notwithstanding the republican alliance game, the usual democratic majority, with an increase, will be rolled up.

Mr. Chas. Kolbe, of the Elmore bank, said:

"Democrats in Ottawa county are a unit for the ticket and will work faithfully for its election. I am satisfied that republican alliance men will not vote the people's party ticket, and think our fellows ought to see their scheme. Gov. Campbell will get the full vote of the party and some additional help from republican farmers who will not vote for McKinley and his high tariff associates."

"How many votes do you believe John Seitz will get in Ottawa county?"

"If democrats who belong to the Patrons of Industry get on to the republican scheme, I do not think Seitz will get 100 votes in the county. Curtis, the people's party candidate for representative, will get a large vote but not large enough to materially affect the result. Old democratic Ottawa may be depended on, I think, to turn out her usual big democratic majority."

Mr. Puffenbaugh, a well-known democratic leader, said:

"Ottawa county is all right, and if other counties do as well as she will, there need be no fears of the result."

Mr. Jacob Latche, another prominent democrat, is of the opinion that there will be no trouble about the usual democratic majority.

"Democrats in Ottawa county generally stick to the text," said he. "This year above all others it is important that they do so. Gov. Campbell will have the united support of democrats, and will unquestionably be elected."

Mr. G. W. Canneff, the principal jeweler of the place, said:

"I do not get around much, but from what I can learn I judge democrats are all in line for victory this fall. Taxation ought to be lower, and the election of McKinley will not do much in that direction."

Elmore is now in the midst of a splendid improvement. The main street is being paved with firebrick at a cost of $5,200, and will be a great aid to the town when completed. Business is fairly good, and merchants have nothing to complain of.

THE WAR WAXETH HOT.

Sherman and Foraker Forces Still Far Apart.

Foraker at the Head in the Matter of Nominations.

McKinley Begins to Fear That He Will be Entirely Lost Sight of in the Scramble for Senatorial Honors.

Columbus, O., Oct. 13.—(Special)—The nominations for both branches of the legislature of all parties is at hand.

An examination of the list of republican nominees develops the fact that ex-Gov. Foraker has captured a majority, and it is now evident that Senator Sherman and Secretary Foster have formed a combination, the outcome of which will be a political fight for ascendancy in Ohio unparalleled, with Foraker, Squire, Griffin and the notorious Cox on the one side, against Foster, Sherman, Grosvenor and the better element of the republican party on the other.

It is the opinion of the knowing ones that the Foster-Sherman combination will knock the persimmons, as they have more boodle, and, in the event of a division in the caucus, it is said that Foster will capture several Foraker men, enabling him to hold the balance of power, to which can be added the Sherman forces, which will undoubtedly elect Foster to the United States senate instead of Foraker, should the legislature be republican.

Sherman intends to see that all the candidates for the legislature who favor him are elected, while those favoring Foraker are defeated, so that he can say to the republicans of Ohio:

"I elected all of my candidates, but the gang failed to do their duty in the interest of the party," and at the same time weaken McKinley before the people.

The national banks of this state have become the receptacles for boodle from the big corporations of the east to assist McKinley and Sherman, while Tom Platt and his machine of New York would like to see Foraker to the front, as it is their intention to put him on as the tail to the Harrison kite in the campaign of 1892.

By this it is meant that the boys will hurrah for Harrison and Foraker better than for Harrison and Morton, and by the way it is said that Morton will not accept a renomination for the second place.

The Sherman men on the state committee are the shrewdest political workers in the republican party and their every aim will be to keep John on top.

All the democrats have to do is to go to the polls and vote and both branches of the legislature and the state ticket will be triumphantly elected.

The greatest impediment in the pathway of the republicans outside of the tariff is the Australian ballot law, which was made to permit the honest voter to vote as his conscience dictated without any interference from bosses or corporations.

CENSUS BULLETIN.

Washington, Oct. 13.—A bulletin issued by the census office to-day on live stock on ranges shows that in June, 1890, there were upon the ranges 517,128 horses, 5,433 mules, 14,109 asses or burros, 6,828,182 cattle, 6,676,902 sheep, and 17,276 swine, with sales of horses in 1889 amounting to $1,418,205; of cattle, $17,913,712; of sheep, $2,669,663, and of swine, $27,132. The total number of men reported upon ranges in care of this stock is 15,390.

PATTISON IS ON DECK.

Scathing Message to the Special Session.

Corruption of Big State Officials Exposed.

The Charges Against McCamant and Boyer Plainly Made and Their Impeachment Demanded.

Harrisburg, Pa., Oct. 13.—Gov. Pattison, in his message to the extra session of the senate, which met at noon to-day, says:

Gentlemen—By virtue of the authority vested in me by the constitution, I have convened you in extraordinary session by proclamation for the transaction of executive business.

"In my judgment, conditions exist in the commonwealth to warrant and require the exercise of the power.

"The constitution provides that all officers elected by the people, other than some especially excepted, shall be removed by the governor for reasonable cause, after due notice and full hearing, on the advice of two-thirds of the senate.

"Having convened you in order to give you an opportunity to take appropriate action, under your constitutional powers, with relation to the alleged misconduct of the heads of two departments of the state government, as well as other elective officers, I deem it my duty to briefly review the course of events which have led to the call for this session of the senate and to refer you to such sources as I know of for further information."

The governor then reviews the arrest and conviction of Philadelphia's city and county treasurer, John Bardsley, for the unlawful use of city and state funds and says that in a preliminary hearing before two judges of the courts of Philadelphia, conducted by the district attorney of that county, the aforesaid John Bardsley refused to testify as to his relations with the state officials whose duty it was to require from him an accounting for and payment of the money collected by him for the commonwealth, whereupon it was held by the court and the district attorney that no warrant for the arrest of state officials could under the circumstances properly issue.

"A joint committee of the two branches of the legislature, appointed January 19, 1891, authorized to inquire into the administration of the offices of the auditor general and state treasurer, and instructed to report to the executive at the earliest time possible, has held sessions from time to time since the adjournment of the legislature and the evidence which it has taken will be accessible to you, I assume.

"Hon. George S. Graham, district attorney of Philadelphia county, and Hon. E. S. Stuart, mayor of Philadelphia; Francis B. Reeves, chairman of the commission appointed by the executive of the commonwealth, and Mr. Wm. Van Osten, chairman of the committee of councils, have freely offered to furnish all the evidence in their possesion bearing on the subject of the present inquiry.

"From these various sources of information it appears to be the undisputed fact, that during most of his official term John Bardsley was permitted to retain and to use a very large amount of money collected for and payable into the state treasury, for which he neither made nor was never called upon and required to make the account directed by law. For the collection of moneys so retained by him no such legal steps were ever taken as are mandatory upon the state treasurer and auditor general; and he is shown to have embezzled them to the amount of more than a million and a quarter of dollars.

"The stubs of his check book and the entries upon his private memoranda, made at the time, show that he paid to a clerk of the auditor general's office a one-half share of moneys criminally received by him from the magistrates of Philadelphia in whose hands he placed the suits for the collection of delinquent mercantile taxes.

"There is memoranda to show that Bardsley regularly received large sums of money from the publishers of newspapers which obtained the advertisement of the mercantile appraiser's lists.

"It is admitted by some of the publishers that they paid these moneys to a clerk in the office of Auditor General Thomas McCamant, and the books of Bardsley indicate that he divided the bribes thus received with the auditor general, or some as yet undiscovered person of the same initials.

"The auditor general has denied under oath that he received any share of these moneys and his clerk is dead.

"Among the books and papers of John Bardsley appear evidence and memoranda made by him to the effect that on certain dates he received large sums for interest from banks, depositories and individuals to whom he had loaned the funds of the state, which he was permitted to retain, or were transferred to him by the consent and connivance of State Treasurer Henry K. Boyer, Cashier Wm. Livsey and Auditor General McCamant.

"These same memoranda and checkbooks show payments by Bardsley of money to Wm. Livsey, cashier of the state treasurer, and presumably to Auditor General McCamant, from time to time during the period that he was permitted by these officials to retain enormous amounts of state moneys.

"It also appears that the auditor general and state treasurer at different times, and on dates quickly following Bardsley's receipts of interest, wrote Bardsley letters acknowledging favors received."

The governor mentions several other cases where it appears as though Auditor General McCamant, State Treasurer Boyer and Cashier Livsey had connived with Bardsley to defraud the state out of large sums of money, and closes by saying:

"I submit this summary of the facts touching the administration of these two departments, admitted and testified to by their chief officers before a joint committee of the legislature, in order that the senate may determine the action appropriate in the premises.

"I regret the necessity which has arisen to summon you from your homes and accustomed avocations to this extraordinary session. I have awaited the resort to, and the exhaustion, of the processes of the criminal laws. Their frustration has only intensified the righteous demand of the people that their servants, sworn to obey and enforce the laws, and to protect and defend the interests of the commonwealth, shall answer for neglect of duty or complicity in crime.

"The responsibility of determining whether a reasonable cause exists for the removal of them rests with you. The public expects that it will be met and discharged without regard to partisan advantage or detriment, and with a single concern for the good name and honor of the commonwealth.

"I invoke for your session that deliberation of counsel, joined with prompt dispatch of public business, which every requirement of the occasion demands."

BURNED AT SEA.

An Unknown Vessel Supposed to Have Been Destroyed.

Montreal, Oct. 13.—A dispatch from Cape Ray, Anticosti, says a large fire was seen at sea Saturday night. It appeared to be a vessel burning, and, as several steamers bound for Montreal, are now in the Gulf of St. Lawrence, considerable anxiety is felt.

A RAILROADER'S LIFE.

Filled With Constant Danger—The Experience of Mr. G. R. Updyke and His Statemen- of His Rescue.

Every business in life has its accompanying dangers, but from the numerous accidents in which both life and limb are lost in would seem that railroading is the most hazardous. Not only are those thus engaged subject to accidental dangers but their work, exposed as they are to all kinds of weather, renders them more liable to disease, especially catarrhal affections.

Mr. G. R. Updyke, yard-conductor of the Pennsylvania lines in Toledo, residing at 2101 Erie street, in speaking of his many troubles said:

Mr. G. R. Updyke, 2101 Erie street, Toledo.

"I have suffered most miserably for five years I had occasional violent headaches. My eyes were weak and watery and my nose was continually stopped up. This was due somewhat to the accumulation of mucus, more especially to a number of

Nasal Polypi

"that filled both nostrils. I had to continually hawk and spit. I felt tired in the morning. I had occasional stabbing, at other times dull, pains about the region of the heart.

"I could scarcely breath at times, but after taking treatment of Drs. Copeland and Buffett, who immediately removed the polypi without the slightest pain or loss of blood, my breathing at once became much improved. My pains, aches and troubles almost miraculously disappeared until now I feel better than I have felt for years."

"Do you think that you can recommend these physicians?"

"Most assuredly, they have worked such a great change in my condition that I unhesitatingly recommend them to all those who suffer."

G R Updyke

2101 Erie St

A REPUTABLE CITIZEN'S TESTIMONY.

Mr. M. Howard, residing at 520 Forrer street, a member of the Toledo police force, makes the following voluntary statement. He says: "I cannot say too much in praise of Drs. Copeland and Buffett. They accomplished a wonderful result in my case. I cheerfully recommend these physicians to all who suffer from catarrhal affections."

M Howard

520 Forrer St

A Challenge.

Drs Copeland and Buffett offer $1,000 to any one who will disprove one of their printed statements. This challenge is made in good faith, and will be kept standing in these columns.

$5.00 PER MONTH.

CATARRH AND ALL DISEASES OF THE NOSE and THROAT treated for $5.00 PER MONTH. MEDICINES FURNISHED FREE.

Doctors Copeland and Buffett.

The Copeland Medical institute is permanently located at 705 Madison street DR. W. H. COPELAND, and DR. G. P BUFFETT consulting physicians. Specialties: Catarrh and all diseases of the eye, ear, throat and lungs. Chronic diseases. Office hours, 9 to 11 a. m., 2 to 5 p. m., 7 to 9 p. m. Sunday, 9 to 11 a. m., 2 to 4 p. m.

Nervous Diseases Cured.
Skin Diseases Cured.
Catarrh Cured.

L. H. MEINERT
501-SUMMIT ST.-503

We make the following flavors in Ice Creams and Ices:

ICE CREAMS.	ICES.
Vanilla,	Lemon,
Chocolate,	Orange Flower,
Coffee,	Peach,
Strawberry,	Pine Apple,
Raspberry,	Raspberry,
Pistachio,	Strawberry,
Hazelnut,	Maraschino,
Tutti Frutti,	Tutti Frutti,
Neapolitan,	Apricot,
Maraschino.	Coffee.
	Cherry.

Roman Punch and Biscuit Glacee. Charlotte de Russe, in individual forms, either in bisque or in mould.

Delivered promptly to all parts of the city

Kate B. Sherwood,

Past National President of the Woman's Relief Corps, states:

"Having contracted a severe bronchial trouble while in the White mountains, I have since been subject to frequent attacks. I can truly that I have experienced more prompt pleasant and enduring relief from the use of Day's Bronchial Cure than any other, and most cordially recommend it to all suffering from similar affection."

Contains neither opium nor alcohol. For sale by druggists.

J. W. CUMMINGS,
ATTORNEY-AT-LAW
Rooms5 and 6 Kaufman Building.
Superor St. : TOLEDO

DOCUTA SANDALWOOD CAPSULES are the best and only capsules prescribed by regular physicians for the cure of diseases of the urinary organs, severest cases in 7 days. $1.50 per box. All druggists. 30sep6m

Sealed Proposals.

OFFICE OF THE BOARD OF TRUSTEES, OF THE OHIO STATE UNIVERSITY, COLUMBUS O., Sept. 14, 1891.

SEALED PROPOSALS WILL BE RECEIVED at this office up to noon of WEDNESDAY, OCTOBER 14, 1891

For furnishing the materials and performing the labor necessary to erect a building for instruction in medical training for the Ohio State University, in accordance with the plans and specifications on file in the auditor of state's office, and also to be seen at the office of F. L. Packard, architect, in this city, where blank forms for bids and proposals can be obtained.

Bids must be in all respects in accordance with the laws of Ohio and the board of trustees reserves the right to reject any and all proposals. ALEXIS COPE, Secretary.

first pub tues sep15 22, 29, oct and 13

BUCKEYE BREWING CO.
Brewers of Genuine
Pilsener, Export and
LAGER BEER
TOLEDO, OHIO.
JOHN JACOBY, Supt.

MERCHANTS' HOTEL
St. Clair St., end of Perry St.
Centrally located. Sample rooms on first floor Special rates to parties and Theatrical People.
ALBERT E. HALL, - - Proprietor.

STARCH GROWS STICKY
Common powders have a vulgar glare. Pozzoni's is the only Complexion Powder fit for use.

CANADIAN WHEAT.

Ohio's Great Protectionist a Humorist.

The Funny Side of His Talk to Ada Farmers.

Washington is Keeping a Close Watch on the Progress Made in Ohio by the Two Political Parties.

Cleveland, Oct. 13.—The Plain Dealer Washington correspondent reviews Major McKinley's odd speech as follows:

Major McKinley has no reputation as humorist. His speeches never flashed or bubbled with wit. They were always as solemn as funeral orations. I have heard him pull the tail feathers out of the bald-headed American eagle many times on the floor of the house of representatives and I have read the same speeches delivered in other parts of the country, but if there was one element that I supposed was entirely wanting in his makeup it was humor.

He seemed as completely without humor, or even a sense of humor, as a mule But I find I was mistaken. McKinley on Thursday last at Ada sprang into the first rank of American humorists. A single sentence in his speech there ought to place him in the shining galaxy with Bret Harte, Artemus Ward and Mark Twain.

The major, in answering Gov. Campbell's argument in favor of the proposition that the tariff is a tax paid by the consumer, first unlimbered some of his ponderous, old-style artillery. With the utmost solemnity he swept his hand toward the east and called on his audience to witness the fuss England was making over the enactment of the McKinley law.

"Did that not prove conclusively that England paid the tax and not the American consumer?" asked Major McKinley. It was what the republican protectionists have said a thousand times. It was the sort of argument McKinley himself had used over and over again, but never until that moment did the ridiculousness of it strike him.

When it did it seemed to awaken all the latent humor in his nature which had lain dormant until that moment. The desire to use his new-found gift and cap his speech with the joke of the season was irresistable. And he did it.

"If you want to know who pays the tax," he went on, "ask the Canadian farmer who brings his wheat to Erie county, Buffalo, N. Y. The Erie county farmer takes his wheat there too. They meet at the same market place. The Erie county farmer takes 90 cents home with him. The Canadian farmer takes 90 cents less 25 cents; the American tariff."

The major didn't laugh when he said this and neither did the audience, as I noticed that bracketed laughter did not follow the sentence, but McKinley doubtless appreciated the joke he was perpetrating all the more from the fact that it was taken seriously. McKinley's life study has been the tariff. He revels in the figures of exports and imports as some men revel in wine. Sometimes, too, like champagne, the figures sparkle and go to his head. But he knows them all the same.

He knows that the duty on grain, placed there ostensibly to "protect" the American farmer, is a most transparent dodge to make the farmers, who are constantly asked to give, give, give to the protected manufacturers, believe that they also are playing a bunco game on somebody else.

He knows that the American farmer goes into the open markets of the world and sells, in competition with all the nations of the earth, over 60,000,000 bushels of surplus wheat annually, and that therefore the duty on wheat is as useless and as senseless as a duty on the free air of heaven would be.

When he asks the Ohio voter to go to Buffalo and find out for himself just how the foreigner pays the tax by standing in the market place and watching the Canucks wheel their wheat across the suspension bridge to pay 25 cents a bushel for the privilege of selling it in competition with the farmers of this free republic he was not serious.

He was simply indulging his new-born gift of humor. He didn't expect the farmers to believe it because he knows they are not gibbering idiots. He certainly did not want them to go to Buffalo and try the experiment because if they had they would not have returned in time to vote for him Nov. 3.

He knew he could go to Buffalo and stand in the market place until the hair of his head wore out the heels of his socks without seeing a single Canadian pay 25 cents to sell a single bushel of wheat there.

I have gone carefully through the records of the bureau of statistics of the treasury department since the McKinley bill went into effect a year ago and up to date not one single, solitary bushel of wheat was brought to Buffalo from Canada—not one. Last year before McKinley raised the tariff on wheat from 20 to 25 cents a bushel, however, there was more activity on the Canadian border in the region of Buffalo in anticipation of the enactment of that law.

The same activity existed along the Atlantic seaboard, where vessels were rushing goods in to escape increased duty. The crush on the Canadian border, however, was not terrific. The Canadian farmers did not crowd and jam and elbow each other on the bridge. No, but if anyone of the voters who heard McKinley talk at Niles had gone to the market place in Buffalo to see his Canadian neighbor selling wheat side by side with him and paying 20 cents for the privilege—if he had gone there Jan. 1, 1890, and remained there until the McKinley law went into effect, Oct. 6, 1890 his vigilance would have been rewarded.

He would have seen three bushels of Canadian wheat sold there. That is what the official reports of the custom house on file at the bureau of statistics show. McKinley knew it, of course, and will admit it if any one will ask him, nevertheless he enjoyed his jeu d'esprit. Before the McKinley law went into effect three bushels of wheat were imported from Canada at Buffalo in a year. That was under a tariff of 20 cents a bushel. That was only a cold frost, but when the white frost of the McKinley bill fell not a single stray bushel found its way in.

In view of these facts uncharitable people would probably say that McKinley at Ada descended from being a statesman into being a buffoon; that he cut such tricks before high heaven as would make the angels weep. I do not think so. I think it was only a manifestation of humor. Well, McKinley has had his little joke. Perhaps the people will have theirs in November.

MAKING THE COAST CLEAR.

Democratic Postmasters Ordered to Go.

Harrison Will Leave No Stone Unturned in Getting Delegates, as Blaine Might Get Well.

Washington, Oct. 13.—Although the president, in conformity with the laws, sat down on the scheme to allow republican clerks to go home to vote at the government's expense in time lost, it does not follow that the administration is not in other ways doing all it can to help along the cause in the close states.

Quite a number of "left over" democratic postmasters have been recently dismissed before the end of their terms in Ohio, Iowa and Massachusetts, no charges having been preferred against them except that their places were wanted for republicans.

Up to quite recently these few postal reminders of the Cleveland administration had been undisturbed because in some instances there were no applicants for their places and in others because the local political magnates could not agree upon their successors.

As the campaign has warmed up, however, the local bosses have got together and Fourth Assistant Postmaster General Rathbone has selected as their successors persons who it is thought can help the party in these very close states.

THE HYMAN COMPANY,
No. 212 SUMMIT STREET.
(SECOND FLOOR).

Continuation Drive Sale!
(As long as they last)
—OF—
Ladies' Fine Jersey Jackets!
ASSORTED SHADES AND SIZES,
At $2.00; Worth $6.00.

Also a full stock of Cloaks, Sacques and Newmarkets.

ALSO A FINE LINE OF
SUITS, PANTS & OVERCOATS
Goods Sold on Easy Payments

PROCLAMATION BY THE MAYOR!

To the People of Toledo, Greeting:

WHEREAS: It has been the custom of merchants to discriminate against the poor and in favor of the rich, by granting the rich unlimited credit on the necessaries of life and refusing to credit the poor at all; and

WHEREAS: Honest laboring men and women, artisans, shop-clerks and working people generally, are entitled to the same advantages of credit as people of liberal means; and

WHEREAS: A company of well-known, reliable, liberal and enterprising merchants have come among us who propose to sell **Clothing** for Men and Boys, and **Cloaks** for Ladies and Misses at reasonable prices and of good quality, to honest minded people, and take their pay in **Easy Weekly Payments,** which the purchasers can meet out of their earnings; and

WHEREAS: We regard this offer as of great benefit and accommodation to the people at large, therefore be it

RESOLVED: That the people of Toledo be, and they are hereby recommended to purchase their supplies of **Clothing and Cloaks** of THE HYMAN CO., whose announcement appears on the margin of this proclamation.

THE HYMAN COMPANY,
No. 212 SUMMIT STREET,
(UP STAIRS).

CLOTHING
FOR MEN, YOUTHS AND BOYS.
CLOAKS
FOR LADIES, MISSES AND CHILDREN.

POOR MAN'S PRICES
Which Means Rock Bottom Figures!
RICH MAN'S TERMS
WHICH MEANS
EASY WEEKLY PAYMENTS.

SCHEMING FOR MONEY.

More Millions Needed by Mr. Porter.

How He is Planning to Win His Point.

Congressmen All Over the Land Given to Understand That Public Office is Synonymous With Public Plunder.

Columbus, Oct. 12.—The census bureau is destined to make the present republican national administration a stench in the nostrils of all honest people. In a recent article from this city, based on information received from Mr. Moore, a former clerk in the department, the reckless extravagance of Supt. Porter was shown up.

From a gentleman residing in Washing city and connected in an official capacty with the government, who recently visited this city, a few additional facts in reference to the mismanagement of the department by Supt. Porter were obtained.

In this connection the word mismanagement hardly expresses the idea sought to be conveyed, for the reason that the scheme now being worked by the republican superintendent of the census is in the nature of a bulldozing trick, and indeed it might be characterized by putting it even in stronger language.

Having squandered the $7,000,000 appropriated by congress with which to complete the census, and from which the people have received very little benefit, Mr. Porter is now, according to the information, engaged in laying the foundation for securing an additional allowance by congress of not less than $2,000,000 or $3,000,000.

He is going about the matter in what might be termed a business-like way, but it is very doubtful if he succeeds in getting that sum to be distributed among republican henchmen who have been kept on the payrolls without rendering anything like an equivalent in the way of service.

The force of clerks has been cut down because nearly all the money has been recklessly spent and a still further reduction is contemplated. Just here is where Mr. Porter seeks to lay the foundation for another dip into the national treasury.

He has, according to the statements of the Washington gentleman, prepared a hectograph letter addressed to those gentlemen who have been re-elected and through whose influence the appointments were made in the department.

This letter, in substance, tells the congressman of the proposed further reduction in the department and goes on to state the number of appointees credited to the member, to whom it is sent, that are still on the payrolls.

Then a reference is made to the fact that the $7,000,000 is gone and the census is not yet completed. This gentle reminder to the congressman is followed by a very broad hint, which is intended to convey to him the idea that if he will agree to vote for an additional appropriation of not less than $2,000,000—$3,000,000 if deemed necessary—his appointees will be retained; otherwise, it is presumed, unless the congressmen who have been re-elected shall pledge themselves in advance to do Mr. Porter's bidding and aid him in squandering a few more millions of the people's money, their appointees wil be dropped from the rolls.

This scheme is being industriously worked by the republican superintendent of the census bureau in the hopes that he may be able to secure a large sum for distribution among the Harrison henchmen and public pap-suckers.

PLEADING FOR FUNDS.

Yes, Even Threatening the Office-Holders.

Notwithstanding All This the Ohio Colony in Washington is Slow in Coming to the Front.

Washington, Oct. 13.—The Ohio republican managers are tearing their hair because federal officials from that state have resisted the assessment levied upon them to aid in defraying the expenses of electing the republican ticket.

Half a dozen hysterical appeals for more cash have reached here from Chairman Hahn, but the clerks did not rush up to the counter and settle, as it was expected they would. On the contrary, some of them took shelter behind the civil service law and others ignored the appeals entirely.

There are in the Ohio republican colony in Washington, which subsists on the government, about 700 souls all told, and these draw annually from the coffers of Uncle Sam $500,000. Counting on the gratitude of these office holders Chairman Hahn expected at least 2 per cent. of their salaries, or $10,000, as the fund from Washington.

Only forty of these persons could be coaxed into contributing and their subscriptions aggregated only 1,000.

The campaign machine in Ohio being in urgent need of grease Chairman Hahn last week wrote to Judge Lowry, the committee's agent here, to try other tactics. Persuasion having failed he was ordered to use threats and a few days ago Lowry sent out to every Ohio republican in this city a call for a meeting couched in the following language:

"My Dear Sir: A meeting of Ohio republicans interested in the success of our ticket this year will be held at the office of McGrew & Small on Friday evening, Oct. 9. Your presence is urgently requested. The necessity of electing Major McKinley by a decisive majority on the issues joined is imperative. The election of a republican legislature is of still greater importance. As the Major says himself: 'Self-preservation is the law of human nature.' Don't deceive yourself by thinking you are safe in any event. Show your republicanism and fealty to the party by attending this conference.

Very respectfully,
JAMES E. LOWRY."

Friday night the Judge was on hand at the hour stated with a receipt book and a big bag to place the boodle in. It was thought that the covert threat in the call would bring every one of the delinquents at double quick but it didn't. Only eleven republicans showed that they were "interested in the success of our ticket this year," and of these ten showed their "republicanism and fealty to the party" by standing around and discussing the chances of McKinley's election. The eleventh knew what he was there for. He was "interested in the success of the ticket" $25 worth.

Judge Lowry was disgusted. So was Secretary Foster when he heard of the meeting. They are at a loss what to do. They have gone about as far as they can lawfully, but legally or illegally a way will probably be found to compel the clerks to disgore. The call for the meeting was a clear violation of the civil service law and it is expected that Commissioner Roosevelt will be after somebody in a few days with a sharp stick.

WILL GO THROUGH THE FORM

Republicans to Nominate a Senator To-day.

Crawford, Seneca and Wyandot Republicans Busily Engaged in Whistling to Keep Up Their Courage.

Upper Sandusky, Oct. 13.—(Special)—What promises to be a funeral-like convention will be held here this afternoon by the republicans of this senatorial district to nominate a candidate to pit against popular W. C. Gear, the democratic candidate. Horace Deal, of Bucyrus, called the convention, and he may come, but it is doubtful.

Soon after Gear was nominated the people's party followers were induced by the republican committees of the district to hold a convention and nominate a man for senator, on the promise that they would indorse their candidate.

Robert McCammon, of Crawford county, was duly nominated, but before the republican committees would indorse him they demanded that he declare his intention to vote for a republican for United States senator if elected. He refused, and the republican committees turned their backs upon him.

Now they want a man of their own, not because they feel that they have a ghost of a chance of electing him, but just for a bluff. This district, composed of the counties of Crawford, Seneca and Wyandot, is democratic to the extent of 4,100, but despite this great backing, boasts are made in republican papers that Gear will be beaten. Mr. Gear is one of the most popular men of the district, and will be elected by an increased majority, notwithstanding the efforts of a few enemies.

OUR TRADE WITH GERMANY

A Reciprocity Treaty in the Incubator.

President Harrison Following Out the Line of Action Laid Down by the Democratic Party.

Washington, Oct. 13.—Germany has entered into negotiations for reciprocity with the United States, but the concessions to be made are not nearly so comprehensive as a published report has made them out to be.

A United Press reporter learned today from an authority whose thorough knowledge of the negotiations cannot be questioned, that Germany has not offered to admit all American cereals free in consideration of the admission of German beet sugar into the United States without payment of duty. This concession, it was stated, would cause Germany serious trouble with other European countries, and it was too broad a concession to be offered or asked.

Under the McKinley tariff law the admission free of duty to this country of beet sugar manufactured by foreign countries was authorized, but a proviso gave the president authority to suspend, after Jan. 1, 1892, the operations of the law with respect to countries that did not grant the United States some concessions in return for allowing their beet sugar to free entry.

Germany sends more beet sugar to the United States than any other country does, and the removal of the duty on that article has proved a large item in German trade.

No effort was made by Germany, however, to remain within the concession granted by this country, until the negotiations resulting in the removal of the restrictions on the admission of American pork into Germany had been concluded.

These negotiations opened the way for treating on the beet sugar question and matters have assumed a position where the admission into Germany free of duty of some one cereal, wheat in all probability, or of more than one cereal at a very low rate of duty, will probably be negotiated.

This government will not endeavor to secure from the German government concessions of so broad a character that Germany's relations with other nations will be endangered.

Cures Colds, Coughs, Sore Throat, Croup, Influenza, Whooping Cough, Bronchitis and Asthma. A certain cure for Consumption in first stages, and a sure relief in advanced stages. Use at once. You will see the excellent effect after taking the first dose. Sold by dealers everywhere. Large bottles, 50 cents and $1.00.

"WE ARE IN IT"

That is, in OUR NEW STORE with the
LATEST PATTERNS
AND
BEST DESIGNS!
—IN—
FURNITURE.

HILLEBRAND BROS.
635 SOUTH ST. CLAIR ST.

STORAGE
AND GENERAL TRUCKING.
Covered Vans for Furniture.
FREIGHT AND BAGGAGE
Delivered to and from Depots or any part of the City.
The Moreton Truck and Storage Co

JACOB GOGEL,
HORSE SHOEING!
Wagon and Carriage Building and Repairing at Reasonable Prices.
304 SOUTH ERIE ST., COR. KRAUS.

A BARGAIN
100x200 Ft. on Bancroft St.,
Between Collingwood and Parkwood Avenues, for sale cheap, for a few days.
J. Faldy, 1813 Madison St

PICTURE FRAMES
AND ENLARGING.
A specialty of nice work and low prices. Orders by mail will receive prompt attention.
F. A. MOHR,
314 OAK ST., NEAR SUMMIT.

BOYNTON'S FURNACES
WITH LATEST PATENT IMPROVEMENTS
ARE MANUFACTURED ONLY BY
The Boynton Furnace Co.
N. A. BOYNTON, Prest. 207 & 209 WATER ST., N. Y.

Be careful to specify goods manufactured by THE BOYNTON FURNACE CO. to secure the genuine. Beware of misrepresentations by canvassers.

WORTSMITH & MERQUARDT,
Successors to Showell & Co.
SOLE AGENTS TOLEDO, O

Ask my agents for W. L. Douglas' Shoes. If not for sale in your place write for catalogue to send for a catalogue and be directed where the agency and get them for

TAKE NO SUBSTITUTE.

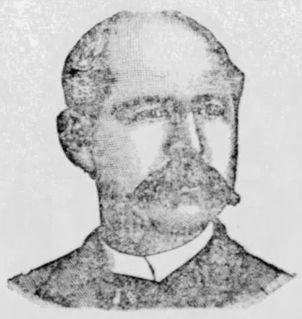

WHY IS THE
W. L. DOUGLAS
$3.00 SHOE FOR GENTLEMEN
THE BEST SHOE IN THE WORLD FOR THE MONEY

It is a seamless shoe, with no tacks or wax thread to hurt the feet, made of the best fine calf, stylish and easy, and because we make more shoes of this kind than any other manufacturer, it equals hand-sewed shoes costing from $4.00 to $6.00.

$5. Genuine Hand-sewed, the finest calf shoe ever offered for $5.00, equals French imported shoes which cost from $8.00 to $12.00.

$4. 00 Hand-sewed Welt Shoe, fine calf, stylish, comfortable and durable. The best shoe ever offered at this price, same grade as custom made shoes costing from $5.00 to 9.00.

$3. 50 Police Shoe, Farmers, Railroad Men and Letter Carriers all wear them; fine calf, seamless, smooth inside, heavy three soles, extension edge. One pair will wear a year.

$2. 50 fine calf, no better shoe ever offered at this price; one trial will convince those who want a shoe for comfort and service.

$2. 25 and $2.00 Workingman's shoes are very strong and durable. Those who have given them a trial will wear no other make.

Boys' $2.00 and $1.75 school shoes are worn by the boys everywhere; they see on their merits as the increasing sales show.

Ladies $3.00 Hand-sewed shoe, best stylish, equal to French imported shoes costing from $4.00 to $6.00.

Ladies' $2.50, $2.00 and $1.75 shoe for Misses are the best Shoe Dongola. Stylish and durable.

Caution—See that W. L. Douglas' name and price are stamped on the bottom of each shoe. W. L. DOUGLAS, Brockton, Mass.

L. W. METTLER & SON, 201 SUMMIT ST.
Our Agent for Toledo.

PROMPT SHIPMENTS
OF
AMERICAN ROOFING TIN.

We have just received the first shipment of
AMERICAN PIC TIN
from the San Jacinto Mines, San Bernardino Co California, to be used by us in the manufacture of American Tin Plate.

Notwithstanding the misrepresentations of those who are opposed to the manufacture of American tin plates, we beg to say that our increased facilities now enable us to promptly fill all orders of a reasonable quantity for our American Genuine

TAYLOR "OLD STYLE" BRAND

of Roofing Tin, made in Philadelphia.

N. & G. TAYLOR CO.
ESTABLISHED 1810.
PHILADELPHIA.

LOTS FOR $175.00
Small Down Payment---$5 Per Month!
FAIR GROUNDS ADDITION

At No Time in the History of Toledo

Have there been such rare opportunities for the prudent investor to place his money in lands as at present. Toledo property is away down at rock bottom figures. Don't fail to take advantage of these prices as they are sure to go up.

Fortunes Have Been Made

By judiciously investing a few dollars in real estate, and the secret of success in often buying in a growing locality at a low figure, and holding the property

Why Don't You Buy a Home?

You may try to get around it by saying that you cannot afford it. This is excuse as every one of us spends more money needlessly every month than the small payment required to secure a lot.

Houses Built on Monthly Payments

With a small down payment. If you are worth $5 a month you are good for a lot in Fair Ground Addition. With the New Depot Electric Street Ry. Water and City Gas this part of the city is bound to go ahead and prices will be from 50 to 100 per cent. higher a year later.

For further particulars apply to

I. H. DETWILER & CO.,
Cor. Summit and Jefferson Sts. Real Estate and Insurance Agents.

Branch Office on the Grounds, corner Detroit Ave. and Dorr St.
OPEN EVENINGS.

WEBER BROTHERS,
CLOTHIERS
Fall Goods!
NOW READY FOR INSPECTION.
409 AND 411 MONROE STREET
Money Refunded on all Goods returned, if not Soiled.

DR. KALKHOFF
SPECIALIST FOR ALL CHRONIC, PRIVATE & SURGICAL DISEASES
25 Years' Private Practice and Hospital Experience in both Europe and America.
507 Summit St., Toledo, O.

DR. KALKOFF'S Original System of Inhalation with Compressed Gases (both home and office treatment—world-renowned) the only rational and scientific treatment for Consumption, Catarrh, Asthma, Bronchitis, Deafness, Heart Disease and all Diseases of the Throat, Nasal Passages and Lungs. The worst cases of Catarrh are positively cured in from 3 to 6 weeks.

DR. KALKOFF'S Original System of Dieting. Each patient is furnished with a Diet Chart. It is very important for every sick person to know what to eat and what not to eat.

Specific Remedies, pleasant to take, but potent in their action, of Roots, Barks, Flowers, Berries and Plants, prepared under his own supervision in his expensive laboratory.

SPECIALTIES—All Chronic and Desperate Diseases, which do not yield to the treatment of the general practitioner such as Dyspepsia, Constipation, Piles, Fistula, Rheumatism, Paralysis, Neuralgia, Headache, Fits, Sleepless ness, Brain Congestion, St. Vitus Dance, Nervous Exhaustion, Cancers, Tumors, Deformities, Skin Diseases including Moles, Freckles, Ulcers, Salt Rheum, Eczema, and all Chronic Diseases of the Lungs, Throat, Nose, Stomach, Heart, Bowels, Liver, Kidneys, Bladder. Female Diseases cured without exception.

PRIVATE AND SEXUAL DISEASES cured in an easy, positive guarantee. Young and middle aged men, who are suffering from the effects of youthful indiscretion or excesses of later years, Seminal Weakness, Nervous and Physical Debility, Impotency, Lost Manhood, Exhausted Vitality, Confusion of Ideas, Aversion of Society, Loss of Memory and Energy. Remember that I will forfeit $1,000 for every case of private disease that I undertake and fail to cure. My treatment of Spermatorrhœa and Impotency is based upon its theories of my own, and has never yet failed in my hands to effect a speedy and permanent cure.

Gonorrhœa, Syphilis, Gleet, Stricture, Orchitis and Varicocele cured in the shortest possible time, without the use of mercury or hindrance from business. I will guarantee cure when I undertake it.

Men of honor who fear exposure, call or write. Delays are dangerous. Don't neglect your case. Your own physician may have treated with unfailing success through correspondence. One visit desirable but no necessary. Write for examination blank.

My office and consultation rooms are furnished with a complete supply of Manikins, Charts, Electrical and Surgical Instruments, Apparatus for Deformities, Appliances for Examining Diseases in fact the most valuable collection of Medical, Surgical and Anatomical outfit to be found in this part of the country.

Consultation free and strictly confidential.

Office hours—9 a m to 4 p m; 7 p m to 8 p m. Sundays 9 a m to 12 m.

THE PRELIMINARY WORK.

Delegates to the State W. C. T. U. Assembling.

Executive Committee in Session Today—What is Being Done—Who is Here—Who Else Will Entertain.

With very few exceptions the state officers of the Ohio Christian Temperance union are in the city and delegates to the state convention are arriving by every train. In the parlors of the church Mrs. Emma Nicholas, chairman of entertainment committee for the W. C. T. U., and Mrs. W. S. Thurstin, chairman for the Ys, are receiving the visitors who report at the church, while other members of the entertainment committee are at the various depots to receive delegates as the trains arrive.

Can You Entertain?

A large number of the Ys are endeavoring to-day to secure entertainment for visitors. At no time since the preparations for the visitors began have a sufficient number of places been found for them, and within the last twenty-four hours Mrs. Southland has received many notices from ladies who had promised to entertain that they would not be able to do so. Once more the appeal is made through the Bee that all who can will make an effort to help out the entertainment committee. Any lady who can receive one or more delegates is asked to notify the chairman of the entertainment committee, Mrs. C. R. Southland, 1416 Adams street, or call up the committee at the church, phone 264.

The Press Committee.

One of the class rooms in the church has been appropriated for the members of the press, and will have all conveniences for writing and sending messages. Badges will be furnished the representatives of the local press as well as representatives from out of town. Mrs. Maud Dutton, who was a member of the press committee, has been called to Dundee by the illness of her father, and Mrs. Phebe W. Clark, of the committee, of the Maumee Sentinel, will be assisted by Mrs. George Woodbridge.

The Executive Board in Session.

The executive board has held two sessions to-day, and has considered some amendments to the constitution, some of which were rejected and others will be favorably reported on by the board to the convention for action in that body.

The most important of these is a recommendation that the constitution shall be so amended as to secure uniform representation by delegates at county and district meetings. At the afternoon session some changes were made in the original program, which will be announced from day to day.

The executive board consists of the central committee—the state president, recording secretary, corresponding secretary and treasurer—and the presidents of the 25 districts of the state, as follows:

Henrietta L. Monroe, president; Antoinette H. Clevenger, corresponding secretary; Jessica A. Morgan, recording secretary; Emma L. Goodwill, treasurer. District presidents—First, Mrs. Agns McClure, Ashtabula; second, Mrs. Lucinda Davis, Cortland; third, Mrs. Mary D. Santley, Wellington; fourth, Mrs. S. Bartlett, Toledo; fifth, Mrs. S. T. Demarest, Upper Sandusky; sixth, Miss Emma L. Goodwill, Canton; seventh, Mrs. M. M. K. White, Steubenville; eighth, Mrs. T. H. Paden, New Concord; ninth, Miss Belle Brown, Mt. Pleasant; tenth, Mrs. Charles Wright, Logan; eleventh, Mrs. Helen S. Burns, Nelsonville; twelfth, Mrs. Mary Moore, Portsmouth; thirteenth, Mrs. R. J. Trego, Delaware; fourteenth, Mrs. W. W. Criley, Findlay; fifteenth, Mrs. E. E. Mason, Warren; sixteenth, Mrs. Lizzie Davis, Paulding; seventeenth, Mrs. R. Mchaffey, Lafayette; eighteenth, Mrs. R. J. Day, Rushsylvania; nineteenth, vacant; twentieth, Miss S. R. Shawk, Enon; twenty-first, vacant; twenty-second, Miss Mary E. Stanton, Springboro; twenty-third, Mrs. Estelle J. Purdum; twenty-fourth, Miss Charlotte Boyer, Ripley; twenty-fifth, Mrs. H. E. Hammond, Cleveland.

Miss Jennie Smith.

On Wednesday or Thursday at the latest, Miss Jennie Smith, national superintendent of W. C. T. U. work among railway men, will be in the city. She will speak before the convention, and will remain in the city over Sunday. Any pastor desiring to arrange with her for Sunday speaking is asked to call at the church.

WOODBRIDGE W. C. T. U.

Regular Meeting Yesterday Afternoon—Business Transacted.

The semi-monthly meeting of the Woodbridge W. C. T. U. was held with Mrs. J. W. Callard, corner Elm and Erie streets, yesterday afternoon. There were present Mesdames J. J. Freeman, Dr. Leighton, C. N. Barkdull and daughter, L. A. Stevens, Milton Churchill, A. J. Boice, W. S. Thurston, Ellen Lutz, Ellen Deppes, Irving Hone and Affie Hitchens. Several members were absent on account of illness, including the president, Mrs. W. R. Jones.

Mrs. Callard presided over the meeting, the minutes were read by the regular secretary, Mrs. Hitchens, and devotional exercises were led by Mrs. Barkdull. Mrs. Freeman, chairman of the committee on finance, reported that the 10 members of the union who had started out to raise $5 each, for Woodbridge union's quota to the funds for the state convention expenses, had been successful. They had raised $51.30, which had been turned over to the Union of Unions committee, and later contributions received made the full contribution of Woodbridge union $55.

A motion was passed that it was the sense of Woodbridge union all delegates, including Lucas county delegates, should be furnished with lunch tickets.

The delegates from Woodbridge union to the state convention this week are Mrs. J. W. Callard and Mrs. Affie Hitchens. The committee from the union to assist in serving the noon lunches is: Wednesday, Mrs. L. A. Stevens and Mrs. J. W. Callard; Thursday, Mrs. J. J. Freeman, Mrs. Dr. Leighton; Friday, Mrs. A. J. Boice and Mrs. Milton Curchill.

In the course of the discussion of regular business a case came up which incidentally illustrates the good work these ladies are quietly engaged in. A destitute family was living in an alley near Erie street. The father had borrowed money to get to a couple of weeks' work in a town near here. The mother and four little children left behind were in such abject poverty that but for the kindness of a couple of neighbors, almost as poor, they would absolutely have starved. One of these poor but kind women presented their case to the secretary of the Woodbridge union. She visited the mother and children and found them all hovered together upon one bed, the only one; covered with one thin quilt, a borrowed one; without food or fire. Four dollars rent was due, and the owner of the house was about to turn them out, as she was poor and depended upon this rent.

Through some of the Lagrange street teachers an appeal was made to the scholars in that building for "penny" contributions, and in this way $6.28 was raised, all of which was applied to pay rent due and rent in advance for the family. The union extends a vote of thanks to these teachers and scholars for their assistance.

Members of the union have contributed bedding and clothing and food to this family, and the two eldest children are this week attending school. The family still need fuel, and one member of the union undertook to get a temporary supply for them. Others will try to find some clothes for the father, who does not present an appearance that can aid him in securing work.

The next meeting of the union will be on Monday afternoon, October 26, at 3 p. m., with Mrs. Eden Deppes, 1131 Erie street.

SPORTING LIFE IS SPEEDY.

New Orleans, Oct. 13.—John Duffy, a well known local sport, committed suicide yesterday in the building 136 Common street, formerly used as a gambling house, by shooting himself through the brain. No cause can be assigned for the deed.

After a careful investigation of all the first-class pianos in the market, Dr. and Mrs. James L. Watson decided upon the Conover upright as the best, and they are now the owners of as fine an upright piano as there is in the city. Messrs. Greene & Co. are to be congratulated upon being the representatives of so fine an instrument as the Conover.

To-morrow is ladies' day at the Turkish Bath, 218 Superior street. Hours from 8 a. m. to 4 p. m.

BIG OIL DEVELOPMENT

In a New Pennsylvania Field.

The following bit of oil news from the Pittsburg Leader has a local interest inasmuch as Mr. W. P. Rend, the owner of the valuable well, is one of the principal owners of the Phenix Coal company of Toledo, of which Mr. G. G. Hadley is president:

There is considerable excitement at the present time among the oil men of Western Pennsylvania over the oil prospects on the land of W. P. Rend, the Chicago oil magnate, at McDonald. In fact, the matter is now attracting even more interest than the great Mevey gusher. The Rend well entered the third, or Gordon, sand two days ago at a depth of 2,100 feet, and is now doing over four hundred barrels per day. Yesterday the flow from the field was so great that many of the wells, including the Rend, had to be shut off until additional tankage and pipe line facilities could be secured. This is remarkable, as it is the first time in the history of the Standard company's pipe line that it has been unable to handle all the oil offered it. In the meantime the Rend well has been examined by a number of experts and all pronounce the indications to be of a most promising character and prophesy that when the well enters the fifth sand it will even exceed the famous Mevey gusher in its output. The Mevey well for the first few days made 15,000 barrels daily, but the Rend is expected to far exceed this amount.

The finding of oil on the Rend property will largely widen the original belt and is regarded as demonstrating that the oil property is more extensive and valuable than has ever before been estimated. The Rend property includes over 2,500 acres and a large number of wells will be put down as soon as possible. Although the McDonald field has been developed within sixty days into the most extensive oil field ever discovered in this country, its present output will be more than double if the Rend land keeps up to what is now expected from it.

It is rumored that Mr. Rend intends to organize a company for the developing of his territory, but nothing definite is known on this point, as he has all the wealth necessary to work it himself.

AROUND THE WRECK.

The Carpenter Gets Through Hay Lake Channel.

Sault Ste. Marie, Oct. 13.—United States Engineer Wheeler says the channel around the Peck will be cut by Wednesday. Four dredges are at work.

The work of dredging the cut around the wreck is reported at noon to-day as progressing favorably. Insurance Agents Reardon and Sullivan, representing the hull and cargo interest, will inspect the wreck to-morrow. The upward and downward-bound fleets are rapidly increasing. The prospects are poor for a passage to open within 48 hours.

The steambarge O. O. Carpenter, one of the detained fleet below Lake George flats, with the assistance of Pilot Rains succeeded in passing up the new Hay Lake channel, arriving here at 10 a. m. She goes on record as being the first freight steamer to make the passage.

LOCAL HAPPENINGS.

Heiskell's Ointment removes Freckls.

Lagrange street improvement has been completed.

Criminal cases are not being heard, owing to illness of Judge Harmon.

The board of elections is making active preparations for the second registration day.

The work of paving Fifteenth street, between Madison and Adams, will begin to-morrow.

Frank Ristero, an Italian fruit vender, was arrested to-day at noon for obstructing the sidewalks.

Simpson C. L. S. C. meets to-night in St. Paul's M. E. church. Prof. Adams will lead the study.

The case of Kern & Tuting against Irene L. Parsons is on hearing in Judge Lemmon's court to-day.

Contractors will commence work this week on the Bridge street improvement between Front and the river.

Judge J. C. Royer and H. H. Hank, of Tiffin, are in the city to-day perfecting the titles to some real estate.

A wagon load of gas pipe broke down in front of the Burnett house this morning and lay in the street some time before being taken away.

A half wine glass of Angostura Bitters before meals will restore the appetite. Manufactured only by Dr. J. G. B. Siegert & Sons. At all druggists.

Messrs. C. W. Bond, Tom Tyrrell and George E. Myers are distributing the cost of extending the Bridge street sewer among the taxpayers interested.

An officer from Houtzdale, Pa., is expected to arrive this afternoon to take Harry Cresswell back to Pennsylvania. Cresswell has agreed to return without any trouble.

PERSONAL MENTION.

Col. Bunker is in Napoleon on business to-day.

Judge Harmon is still confined to his home.

Mr. and Mrs. A. R. Sisson entertained friends on Saturday evening.

Hon. Godfrey Jaeger, of Elmore, is in the city to-day on Lake Shore business.

Mr. N. L. Brewer and Mrs. B. G. Atkins, of Tiffin, are spending the day in Toledo.

Mr. and Mrs. W. W. Crum, of Tiffin, are the guests of Mr. and Mrs. C. V. Wagner, 447 Dorr street.

Miss Jennie Fellows, who for several weeks has been confined with lung fever at the home of Mr. H. J. Rake, has recovered her health.

C. T. Wight, of the B. & O., went to Chicago this morning to attend a meeting of general freight agents of the Central Traffic association.

Misses Nellie Friend and Martha Oberle were welcome guests at the residence of Mr. and Mrs. H. J. Rake on Second street, East Toledo, yesterday.

Miss Jessie Hershiser, of Tiffin, is in the city to-day. Miss Hershiser is very much interested in kindergarten work, and is looking over the field in Toledo.

Mr. D. L. Skidmore, of St. Louis, Mo., after a month's visit to his brother, R. J. Skidmore, Esq., of Bridge street, returned to his western home last evening.

Mr. Charles D. O'Shea, of No. 6 engine house, is again on deck after a siege of "la grippe." Charles is one of the most efficient of Toledo's brave fire laddies, and his many friends are pleased to welcome his beaming countenance in its accustomed place of duty.

SPORTING NOTES.

Ed Andrews is the latest star to leave base ball.

Nelson will probably winter in Kalamazoo.

Nancy Hanks is improving and may break some records at Lexington.

George H. Ketcham has Miss Egbert, by Egbert dam Miss Patchen, for $1,525 at the Lexngton sale.

SHE WANTED TO DIE.

Norwalk, O., Oct. 13.—(Special)—Ella Wauzer, who lives between here and Milan, attempted suicide yesterday by taking 45 grains of morphine. She took an overdose and still lives, although the chances are she will die. The cause of the act is said to be disappointment it love.

MELBOURNE BRINGS RAIN.

Goodland, Ks., Oct. 13.—Melbourne, not being satisfied with his recent experiments at this place, began another test Saturday noon in a caboose in the Rock Island yards. When Melbourne began operations the weather was warm with no wind nor a cloud to be seen. Sunday morning about 8 o'clock a drizzling rain began to fall.

REFUSED TO ACT.

Washington, Oct. 13.—The president has refused to take any action in the case of Aaron Reynolds for the removal of the charge of desertion from the United States army, which stands against him on the record.

BADLY BURNED.

Plainfield, N. J., Oct. 13.—Three children on Andrew Lup's farm at Martinsville, built a bonfire near a barrel containing some benzine yesterday. The barrel exploded and the children were all badly injured and burned. One of them will probably die. The mother was also badly burned.

SOUTHERN RATES.

San Antonio, Tex., Oct. 13.—An important railroad conference was held here last night. The object of the meeting was to revise rates from Texas points to the City of Mexico and other points in the republic. The advance in rates will not be very great.

SOME SPICY CURRENT TOPICS

Of Local and Neighborhood Interest.

Notes and Comments on Incidents Occurring Daily—Prepared for Readers Who are Hustled for Time.

TRAVELERS' BALL.

The Toledo Commercial Travelers are preparing to give an entertainment and grand ball at Odd Fellows' Temple on the evening of Friday, October 30. It is to be an elaborate affair and will be a fitting opening to a swell social season.

SUMMIT STREET BLOCKADE.

A break-down on a Forest cemetery car while on Summit street, between Monroe and Perry, caused a bad blockade at noon to-day. The car was finally hauled back and switched onto the foot of Monroe street, leaving Summit street clear.

A GAME OF CURLING.

At the meeting of the Burns Curling club last evening a lively game was played between the Blacks and the Reds, the former winning and thus redeeming their defeat of last month. J. R. Dennie was skip for the Blacks and W. D. Jordan for the Reds; score, 23 to 15.

THE FALL WAS FATAL.

James Cullen, the young man who was so terribly injured by falling from a hickory tree Sunday, died at St. Vincent's hospital this morning. Cullen's family live in Buffalo, and upon being notified of his accident telegraphed that they would come here to take care of him.

SENSATIONAL DIVORCE SUIT.

A case of domestic unhappiness which will probably result in a suit for divorce is on the tapis among Toledo's 400. The parties interested are a well-known and highly respected old Toledo couple. The husband has been identified with a widely-known business firm for years. Should the case come to trial a sensation is promised.

STONE ROAD CONTRACTS.

The county commissioners awarded contracts as follows for the repair of stone roads for one year: Joseph Beach, 1,100 cords for road No. 2, stone, $3.55 per cord, spreading, $1.55 per cord; road No. 8, stone, $3.35 per cord. A. Burch spreading the same, $1.45 per cord; Joseph Beach, 20 cords rip rap at $2.60; Bick & Glann, 220 cords on road No. 9, and spreading, $5.50.

GAS FOR CHILDRENS' HOME.

The Childrens' Home is to have natural gas for fuel. Conclusions to this end were arrived at yesterday, at a meeting participated in by the county commissioners, Childrens' home trustees, and a representative of the Northwestern Natural Gas company.

The trustees have been striving for over a year to procure gas for the institution, but have always been unsuccessful up to date for the reason that no line was laid within reach of the home.

EX-PRISONERS OF WAR.

A meeting of the Toledo Association Union Ex-Prisoners of War will be held this evening, the principal business being to discuss the matter of an entertainment about holiday time. This entertainment will be for the purpose of raising funds to defray the expenses of a delegation which will be sent to attend the national encampment at Washington next summer. A fact not generally known is that the Toledo association, numbers 125 members, and is the largest association of Union Ex-Prisoners in Ohio.

MUSICAL TROUBLES.

Now that the season is just opening more trouble seems to be brewing in the Musicians' union, and the men who toot horns and scrape fiddles do not seem able to get together and settle their difficulties. It is said that the meeting last evening was a lively one with some red hot debate. A proposition was set on foot to place all the union music under one director, who should handle the whole business. This was promptly opposed by the professional musicians and defeated.

ST. JOHN'S CHAPTR.

The regular monthly meeting of St. John's chapter of the Epworth league was held last evening in the church parlors on Magnolia street with a good attendance. Devotional exercises were conducted by the president, Mr. L. S. Churchill, and then the business was disposed of. Following this a brief program was observed, consisting of a vocal solo by Miss Carrie Beatty, violin solo by Dell Jones, and a recitation by Mr. A. B. Hood. A half hour was spent socially. The league has charge of the arrangements for the reception to Rev. Dr. Fish and his family at the church tomorrow evening.

ANOTHER COG STRUCK.

The street railway fight in the common pleas court continues, as vigorously as ever.

Never before in the history of litigation in Lucas county, or the state of Ohio for that matter, has a cause been fought with such determination and unceasing energy.

The one side makes a clever point and gains a position, the other by a flank movement just as clever makes another point.

To-day City Solicitor Read filed a suit in common pleas court petitioning for a preliminary injunction restraining the Robisons from constructing a second track in Hamilton and Hoag streets. The injunction is applied for on the ground that the constructing of a second track in these streets is a violation of the easement and that the consent of the property owners was given for one track only.

GENE KNIGHT'S DISCOVERY.

Mr. Eugene Knight, the well-known fish merchant, is the first authority heard on the subject of trichinae affecting bivalves. All are inclined to the opinion, however, that Gene's theory, that oysters feed upon diseased and decayed pork and meats thrown into the salt waters, is an imaginary romance created for the purpose of shielding the slender purses of young clerks and others from the encroachment of their "best girls" in their inordinate demand for a supply of the luscious esculents during the approaching season of church socials, fairs, etc. If the knight of the oyster understood the nature of the average "best girl" he would know enough to be satisfied that no diatribe of his, or even of a professional, would prevent her from eating oysters when the appetite was on, trichinae or no trichinae.

ANNIVERSARY SURPRISE.

Yesterday was the twentieth anniversary of the marriage of Mr. and Mrs. Jacob Mandler, and they were pleasantly surprised by a party of friends who dropped in to celebrate the event with them. A delightful evening was spent, refreshments were served, and the visitors presented Mr. and Mrs. Mandler with a number of elegant mementos of the occasion. Those present were: Mr. and Mrs. Willoughby, Mr. and Mrs. B. F. Cheney, Mr. and Mrs. D. Nitschke, Mr. and Mrs. Harry Cotter, Mr. and Mrs. H. C. Roemer, Mr. and Mrs. Fred Puck, Mr. and Mrs. Byron Ritchie, Mr. and Mr. Coleman, Mr. and Mrs. Hillenkamp, Mr. and Mrs. Chas. Roemer, Mr. and Mrs. J. M. Vollentine, Mr. and Mrs. E. J. Wehrle, Mr. and Mrs. Fred Eversman, Mr. and Mrs. F. A. Cone, Mr. and Mrs. W. Causey, Mrs. Causey, Miss Puck and Mrs. and Miss Minor.

CONGREGATIONAL CONFERENCE.

Representatives of the various Congregational churches of this city and vicinity are assembled at Ridgeville Corners today at the semi-annual meeting of the Toledo Congregational conference. The session began his afternoon, and after the business meeting a paper was read by Mrs. McGregor, of Toledo, on "Working the Smaller Children in the Sunday School." After discussion devotional exercises are conducted by Rev. O. F. Laughbaum. This evening a sermon will be preached by Rev. O. D. Fisher, followed by communion, administered by Rev. Samuel Bartlett, of Toledo, and Rev. J. G. Smith, Wauseon. The conference will continue all day to-morrow, the morning session being occupied with a devotional half hour, conducted by Rev. D. D. Davies, S. Marys; paper by Rev. D. M. Lewis, Findlay, and a paper on "The Higher Criticism and its Relation to the Spiritual Life of the Church," by Rev. H. M. Bacon, Toledo.

The afternoon will be a free parliament, with addresses by missionary secretaries and others. In the evening a sermon will preached by Rev. D. M. Fisk, of Toledo.

SALOON KEEPER SUED.

Margarette Pess brought suit in common pleas court to-day against George Thomas, saloon keeper, to recover $3,600 damages for injury sustained by the defendant selling intoxicating liquor to her husband after he had been duly notified not to do so.

SUDDEN DEATH OF H. T. STOCK.

A dispatch was received late last night by E. J. Stock announcing the death of his father, H. T. Stock, at Mobile, Ala., yesterday. Mr. Stock left the city for Mobile two weeks ago in the best of health. His mission in the south was of a business nature, and he expected to return to Toledo in a few days, and the first intimation of his being in ill-health was the shocking news of his death last evening. His sudden demise was caused by heart disease.

Mr. Stock located in Toledo over 25 years ago, connecting himself with H. P. Platt, building dredges, etc. He was next associated with M. I. Wilcox, under the firm name of Wilcox & Stock, which was dissolved a few years ago, and Mr. Stock took an interest in the Toledo Foundry & Machine company, and became its vice president, which office he held when he died. The remains will be brought to Toledo for interment.

THE COURT RECORD.

The following special assignment of cases has been made by Judge Lemmon:

Tuesday, October 13.

30913—Kern & T. v. Parson.

Wednesday, October 14.

30305—Eck v. Judge.

30497——Brandon v. L. S. & M. S. Ry. company.

30923—Anderson v. Brint.

Friday, October 16.

30816—Toledo v. Moone.

Saturday, October 17.

30907—Bauman v. Toledo.

31043—Hook v. Mominee.

Thursday, October 22.

31008—Bowers v. Penn. Co.

Friday, October 23.

30978—Ciecham v. Toledo.

31020—Raymond v. G. & B. Brewing company.

Saturday, October 24.

30419—Benster v. Lozier & Yost.

30900—Hannon v. Malone.

31036—Binkley v. Lafever.

Monday, October 26.

32138—Dixon et al. v. Rassel.

Tuesday, November 10.

31002—Bolinski v. W. & L. E. Ry. Co.

LEFT HIS DEBTS BEHIND.

A Tiffin Saloon Keeper Causes Consternation.

Tiffin, Oct. 13.—(Special)—J. F. Jackson, who came here a few months ago and opened one of the most elegant saloons in the city, and has been cutting a wide swell ever since his advent, suddenly disappeared this morning, and it is learned has gone to Cleveland, accompanied by two frail females.

Jackson's supposed wife packed her portion of the fine outfit and returned to Pittsburg, their former home, a week ago.

The creditors are numerous and are holding the bag for large amounts as evidence of their confidence in the integrity which Jackson did not possess.

ROBBERS AT LIMA.

Lima, O., Oct. 13.—(Special.)—One of the boldest robberies that has been committed in this city was perpetrated at noon yesterday. The office at L. Reichelderfer and Co.'s lumber yard, on one of the principal streets of the town, was entered by forcing one of the doors, and bursting open the money drawer and cash box in the safe, the robbers obtained about $300 and made their escape without being detected.

This is the queerest part of the case, for the bookkeepers had not been gone over an hour, and hundreds of people pass the place every hour.

The Union News company has been systematically robbed for several weeks past, but has been unsuccessful in finding the thief. The boxes which are left outside the depot are rifled and the losses so far amount to over $50. Although the boxes are watched, the thief has not been caught.

PILGRIMS INNOCENT.

Paris, Oct. 13.—Cardinal Langenieux has written to M. Failieres, minister of public worship, declaring that the French pilgrims had nothing whatever to do with the recent Pantheon incidents of Rome; nevertheless he is organizing a committee to stop pilgrimages of such a nature. He directs the attention of the government to the exceedingly anti-French character of the Italian demonstrations upon that occasion.

ENGLISH ELECTIONS FAR OFF.

London, Oct. 13.—Right Hon. Edward Stanhope, secretary of state for war, who represents the Horncastle division of Lincolnshire, has informed his constituents that there is no immediate prospect of a general election. He has no reason for believing that it will take place before July, 1893.

DROWNED WHILE FISHING.

New York, Oct. 13.—Stephen Ketchum, 54 years old, and his son-in-law, Mr. Bennett, went on a fishing trip to Jamaica bar Sunday. Nothing has since been seen or heard from them and it is believed their boat was upset during the high wind which prevailed on that day and that they have perished. Both have families in Brooklyn.

GAVE HIMSELF UP.

New Haven, Conn., Oct. 13.—Engineer Meaney, of the New York & New England train which was wrecked at Hawleyville September 24, surrendered himself yesterday. Three lives were lost by the accident, and the coroner issued warrants for manslaughter against Meaney and Conductor Conrad. Both men fled. Meaney gave bail in $2,000.

BAD FREIGHT WRECK.

Lima, Oct. 13.—The Chicago & Erie road had a bad wreck at Manhattan, a small oil town about four miles east of this city. A freight train parted and the two sections coming together caused a big wreck. A large number of cars were smashed and broken up and traffic blockaded for several hours.

ANOTHER WANDERER.

Boston, Oct. 13.—Arthur D. Mayo, a promising young musician well known in New York, Cincinnati, Springfield, Washington and in this city, has been missng since last Wednesday. Young Mayo has been in failing health and under great mental depression for some time past.

PENSIONS OF THE WEEK.

Washington, Oct. 13.—A statement prepared at the pension office shows that the total number of pensions granted during the week ending October 3 was 7,190, on which the aggregate for the payment amounted to $1,009,014. The average first payment on each case was $140.34.

HOW BEN BUTLER LEARNED HISTORY.

There was another part of my education which was thoroughly instilled—the traditional history of the revolution, and its battles and events. Two of our neighbors were revolutionary pensioners, and our kitchen firside was a very pleasant resort for them, as the cellar was furnished with an unlimited quantity of cider, which was drawn for them in a tall, yellow earthen pitcher with an overhanging lid dropping away from each side. To fill it three-parts full, and then bring it up from the cellar, was about the extent of my physical ability; but that I was to do. Then they would take down from the mantel-tree some red peppers which hung on a string under the gun, and cut them up and put them into the cider. Next, they set the pitcher down on the hearth before a blazing fire held up by a fore-stick—a stick about four feet long and eight inches through—so that the cider would get very much heated; and then it was drunk and they told stories of the opening of the revolutionary war, the massacre at Lexington, and the Battle of Bunker Hill; and so talked on until I had as deep-seated a prejudice against a red-coat as our turkey-gobbler exhibited to a red petticoat, when he drove my sister into the house.—From "Benjamin Butler's Boyhood," by himself, in the New England Magazine for October.

BUSINESS LOCALS.

QUINCES.

30 bushels choice Island Quinces received to-day at E. A. ROOD'S.

STILL THEY COME.

100 baskets fine Island Peaches; 20 bushels Duchess Pears to-day, at E. A. ROOD'S.

Choice Michigan Table Butter, one gallon jars, at E. A. ROOD'S.

IN TRADING CIRCLES

Both at Our Home and Abroad.

Wheat Quotations for the Day—Price Current for Produce and Other Articles.

London wheat market quiet and firm; corn quiet. Liverpool wheat firm. California 1 penny higher.

The receipts of wheat at seven principal western points to-day are 1,201,792 bushels, compared with 349,082 bushels on the same day last year.

In our statement yesterday of increase in the visible supply of corn it should read 2,057,000 bushels decrease.

Shipments of wheat from India last week equaled 880,000 bushels. Previous week, 1,420,000 bushels. From April 1, the commencement of the crop year, to Oct. 10, 35,580,000 bushels, compared with 19,780,000 bushels in the corresponding period in 1890.

The imports into the United Kingdom for the week were 2,728,000 bushels of wheat and 140,000 barrels of flour, equal to 3,358,000 bushels of wheat, and 416,000 bushels of corn.

The quantity of flour and wheat on ocean passage decreased last week 2,528,000 bu, being a decrease to the U. K. of 768,000 bu, and a decrease to the continent of 1,70,000 bu. Corn increased 16,000 bu.

Our table herein of available wheat and corn shows a decrease of 925,675 bu wheat, and a decrease of 2,040,080 bu corn.

Thompson & Co., of Leesburg, Ind., write us that the growing wheat in that country needs rain—that none has fallen since September 1—and that the roots of the wheat betray the germ of the fly.

Continental stocks of wheat—Berlin, 88,000 bu; Manheim, 2,880,000 bu; Konigsberg, 440,000 bu; Libau, 8,000 bu; Antwerp, 4,400 bu; Havre, 3,800,000 bu; Salonica, 520,000 bu.

Seed Market.

London, Sept. 28.—Messrs. John Shaw & Sons, seed merchants, of Great Maze Pond, London, S. E., report that clover seed for the moment excites but languid interest. As regards new American red, the prices asked are above the views of English buyers. Alsyke, white and Trefoil keep quiet but steady.

The receipts of wheat to-day at seven principal western points are 675,944 bu. in excess of the corresponding Tuesday in 1890.

The export clearances yesterday from four Atlantic ports were 303,356 bu. of wheat and flour to an aggregate of 400,000 bu. The export of corn was 174,968 bu.

English markets as reported herein are stronger and higher for wheat.

Wheat Receipts.

Winter wheat dealers in the interior have sold more freely of late, as our receipts testify. Our letters from Ohio millers agree that farmers are quite generally holding their best wheat at $1.00

Prices.

The markets are decidedly sensitive and are daily shifting front. A great deal of so-called information is telegraphed very day that is rot and bogus, but which for a time affects prices. Yesterday Germany reduced her duty again, but the performance was in a New York office only. Every day English markets close lower, but that is performed in the Chicago wheat pit. Taking accounts of all the breaks noted thus by Chicago, it leaves Liverpool value about one cent a bushel, we should judge.

Markets by Telegraph.

London, Oct. 13.—1:00 p. m.—Wheat cargoes off coast at opening steady; Maize nothing offering. Wheat cargoes on passage and for shipment, quiet and firm. Maize firm. French country markets quiet. Weather showery.

Liverpool, Oct. 13.—1:00 p. m.—Wheat market firm, demand improving, holders offer sparingly. American Mixed corn firm, demand fair, 5s 8 3-4d. Cala. Wheat No. 2 to No. 1, 8s 9d@8s10d. Wheat off coast demand improving; corn demand fair.

New York, Oct. 13.—Cotton dull; middling uplands, 8 11-16c. Futures steady; October, 8S 24; November, 8S 42. Flour unsettled and weak; city mill extra, $5 25@5 35 for West Indies; Minnesota extra, $3 65@5 65; fine, $3 00@3 65; superfine, $3 30@4 00. Wheat opened strong at 5-8c advance and further improved 3-4c in the early trading. From this there was a reaction of 1-4c; No. 2 red cas h,81 07; October, 81 06 1-2; November, 81 07 3-4; December, 81 09 3-8. Corn opened strong and 1-8c higher, and further improved 1 1-8c more by noon when the market was still strong; No. 2 mixed cash, 64c; November, 63 1-8c; December, 55 1-4c; January, 52 1-2c. Oats dull but steady; No. 2 mixed cash, 33 1-4c; October, 32 7-8c; November, 34c. Rice and barley dull. Molasses quiet. New Orleans, firm 2 1/2@3c. Sugar, refined, firm; cutlo@af and crushed, 5 1-8c; powdered, 4 5-8c; granulated, 4 1-2c. Coffee steady; fair rio cargoes, 16c. Rice nominal. Pork udll; new mess, $11 50@11 75. Lard quiet; December, $6 80; January, $6 91. Butter strong and active; western extra, 29c. Cheese stronger for fancy on light receipts; Ohio factory flat 8@8 1-2c. Eggs firm with a scarcity of stock; western fresh, choice, 22c. Turpentine dull at 37@37 1-2c. Rosin quiet; strained to good, $1 35@1 40. Tallow quiet; prime city, 5c. Petroleum nominal. Freights dull and without change.

New York, Oct. 13.—Money 4 per cent. Exchange steady; posted rates, $4 80 1-2 for 60 days and $4 84 for demand; actual rates, $4 79 3-4@4 80 for 60 days and $4 83@4 83 1-4 for demand.

Governments steady; currency 6s, $1 11 bid; 4s coup, 18 16 1-2 bid; extended 2s, registered, $1 00 bid.

The stock market opened with a moderate volume of business and prices fairly steady though generally slightly lower than those of last evning. In the early dealings considerable weakness developed and further slight losses were recorded. After 10:30 the weaknesses disappeared and prices strengthened under the lead of Chicago Gas, Sugar trust, Atchison, St. Paul, Burlington, Rock Island and Louisville and Nashville. Sugar trust and Rock Island advanced 1-2@1 and 1 per cent, respectively and the remainder of the list 1-8@3-4 per cent. After 11 o'clock the market became dull and prices fell off under the lead of Louisville and Nashville, the latter dropping 1 per cent. At noon prices were irregularly changed from those current yesterday, and at this writing the market is dull. The sales for the morning amounted to only 126,300 shares.

Decreased exportation last week from India, Russia and this country makes a decrease in the ocean stock of 2,528,000 bus., and this decreased movement is, no doubt, a factor of influence on English values.

Another point of interest is the London Times estimate of England's production, which by no means corroborates the late rosy statements on that subject. The Times gives wheat 94.54 of an average, barley 91.60, oats 89.42, potatoes 96.14. Some parts of England have had the poorest crop for 40 years. We maintain that one dollar for wheat at the lake markets under this year's conditions, is a reasonable expectation.

The cable report at 1 o'clock says Liverpool advanced 1 penny. Paris 30 to 40 centimes higher, equal to about 3 cents bushel.

The wheat markets in this country, east and west, have maintained about 1 cent bushel advance over yesterday's closing prices, all day, and have been comparatively steady.

Corn has been higher also and very firm.

In New York October and December wheat closed at a gain of 7-8c. October corn gained 3-4c and November 1c. October oats 1-2c.

In Chicago December wheat closed at a gain of 1c, October corn at a gain of 2 5-8c, and November at 2c. October oats 3-8c.

In Toledo business remains dull. Wheat futures have not shown much activity, and it has been a listless and uneventful day in trading. Prices opened about 1-2c higher and made a further advance of 3-4c, but at close about 1-4c of it was lost. December wheat opened at $1.02 1-4, advanced to $1.03 and closed at $1.02 3-4 asked, a gain of 1c. May opened at $1.08 1-2 and closed at $1.08 5-8, a gain of 1c.

Cash wheat was in much better request than yesterday, but the sales were not large. No. 2 soft sold at $1.00 to $1.00 1-2, a gain of 1c. No. 3 soft at 97c to 97 1-2c. No. 4 soft at 92 1-2c. Rejected No. 1 at 87c. No. 2 at 82c. No. 2 hard at 97 1-2c. No. 3 hard at 92c. No. 1 white at 98c. No. 2 white at 97c. Corn—No. 2 at 57c. No. 3 at 56c. Oats—No. 3 white at 30 1-2c. Rye was steady for No. 2 at 88c. No. 3 1c lower at 86c. Rejected at 79c. Clover Seed—Cash and Oct. steady; January 5c higher Prime for cash at $4.50. Oct. $4.50. Dec. $4.57 1-2. January $4.65. No. 2 at $4.00 to $4.30.

Live Stock.

Kansas City, Oct. 11.—Cattle—Receipts 9,500 head; shipments 9,710 head; market was steady; steers at $3 25@5 75; cows, $1 25@2 80; stockers and feeders at $2 00@3 75.

Hogs—Receipts 3,700 head; shipments 2,100 head. The market was steady to 5@10c lower; bulk $4 3@4 45; all grades, $3 25@4 65.

Sheep—Receipts 1,050 head; shipments none. The market was dull.

East Liberty, Pa., Oct. 13.—Cattle—Receipts 4,575 head; shipments 1,000 head. The market was active, 10@15c higher than last week's prices. There were twenty cars of cattle shipped to New York to-day.

Hogs—Receipts 11,000 head; shipments 4,350 head. The market was fair. Sales of Philadelphias at $5 30@5 45; mixed at $5 00@5 70; Yorkers at $4 90@4 93; grassers and stubbiers at $4 5@4 65. There were twenty four cars of hogs shipped to New York to-day.

Sheep—Receipts 6,000 head; shipments 2,800 head. The market was active, 1/4c higher than last week's prices.

Chicago, Oct. 13.—The Evening Journal reports: Cattle—Receipts 18,000 head; shipments 4,000 head; market was steady to strong; choice to extra natives $5 60@6 35; others, $2 50@5 25; Texans, $2 10@3 40; rangers, $3 40@4 50; stockers $2 00@2 40; butchers' cows $2 5 @2 75.

Hogs—Receipts, 26,000, head; shipments, 10,000 head. Market firmer; rough and common at $4 00@4 25; prime heavy and butchers' weights $4 7@4 95; mixed and packers $4 40@4 70; prime light, $4 75@4 90; fancy, $5 00@5 15.

Sheep—Receipts 7,000 head; shipments 4,000 head; the market was active and steady to higher; native ewes, $3 70@4 25; Texans, $3 85@4 45; Wethers $4 40@5 00; westerns, $4 25@4 65; lambs, $3 25@5 50.

New York, Oct. 13.—Beeves—Receipts 5,410 head, including 50 cars for sale; market was 10c per 100 pounds higher; native steers at $4 80@5 80 per 100 lbs; Texans and Colorados, $3 40@4 90; bulls and cows, $2 15@3 15; dressed beef was steady at 6 1/2@9c per lb; shipments to-morrow, 580 beeves and 1,400 quarters of beef.

Calves—Receipts 1,164 head. The market was steady; veals, $5 00@8 00 per cwt; grassers, $2 25@2 50; buttermilks, $2 75@3 00; westerns, $2

The Bee.

BY THE TOLEDO BEE CO

ELMER WHITE, G. G HADLEY, F. P. CHAPIN

ESTABLISHED 1874.

ONLY ...years old, and the leading paper of Northwestern Ohio. It is the pioneer low priced paper, is always for the people and is read by the great masses. For these reasons THE BEE has always enjoyed the largest circulation, and is consequently the best advertising medium.

OFFICE 136 AND 138 ST. CLAIR ST.

THE BEE is regularly placed on file and may be seen at the BEE's New York Office, Room 230 Potter Building, opposite Post Office, New York City.

TOLEDO, OHIO, OCTOBER 13, 1891.

DEMOCRATIC STATE TICKET.

For Governor,
JAMES F. CAMPBELL, Butler County.
For Lieutenant Governor,
W. V. MARQUIS, Logan County.
For Auditor of State,
T. E. TECKINPAUGH, Wayne County
For Attorney General,
JOHN P. BAILEY, Putnam County.
For State Treasurer,
C. F. ACKERMAN, Richland County.
For Judge of Supreme Court,
GUSTAVUS H. WALD, Hamilton County.
For Commissioner of the Public Schools,
CHARLES C. MILLER, Erie County.
For Member Board of Public Works,
JOHN McNAMARA, Summit County.
For Food and Dairy Commissioner,
A. J. TRUMBO, Lawrence County.

JUDICIAL TICKET.

For Common Pleas Judge,
GRAYSON MILLS, Erie County.

SENATORIAL TICKET.

JOHN RYAN, of Lucas.
JOHN W. CANARY, of Wood.

COUNTY TICKET.

For Representatives—ROBERT F. BOOTH
ANTHONY C. BAY, JOHN WECKERLY.
For Sheriff—HARRY S. DOWLING.
For Treasurer—JACOB MANDLER
For Commissioner—FOSTER R. WARREN.
For Coroner—Dr. C. L. VAN PELT.
For Infirmary Director—WILLARD VAN WORMER.

Now the republicans have little hope of carrying Hamilton county.

The republican papers will not deny the existence of a know nothing organization in Toledo, neither will they deny that their candidate for sheriff is an active member.

In the Thirtieth senatorial district the democrats are making a splendid campaign. Mr. Stewart is a popular candidate and will well represent the intelligent district in the senate of Ohio.

McKinley has dodged every question put to him during the present campaign. When he gets out of his set-speech rut he is completely lost and can't even find himself for a month.

A vote for Foster Warren for commissioner of Lucas county will be in the interest of lower taxes, good improvements and honest administration of the office. These three essentials ought to materially aid in his election.

Gov. Campbell will speak at Memorial Hall on Friday night. Byron Ritchie will preside. Hon. Andrew McKinley, of New York, will also address the multitude. It is safe to say that Memorial Hall will again be packed and that hundreds will be unable to gain admittance.

The mugwumps who commended President Cleveland for his obedience to civil service rules in some particulars and grumbled at him for falling short of their expectations and interpretations of the law will find cold comfort in the record President Harrison has made.

If you scratch your ticket at all you must put an X mark by the side of every candidate for whom you wish to vote. The safest way and the surest way to accomplish a good object is to put just one X mark at the left of the line, "Democratic Ticket," and leave the rest of the ticket stand. Try it this year.

The situation in Toledo is certainly desperate when in this republican stronghold it is necessary to bring such speakers as Sherman, McKinley, Foraker and Tom Reed to beg and implore the republican voters to stand by the party. But they will not stand this year. Lucas county will give a democratic majority and it will be a landslide on the whole ticket.

Politics have come to a queer pass in Toledo when a candidate for office is to be proscribed because of his religion. John B. Stuart is daily using this most despicable of all political weapons against Harry Dowling. In this free America, where any special religion is not recognized by our national and state constitutions, a man is in mighty small business who attempts to blacklist another citizen because of his religion. Stuart is a know nothing of the most pronounced stripe and has taken an oath to proscribe such as Harry Dowling

"Have we then fallen so low" that a Washington republican newspaper correspondent in a republican sheet goes on to tell exultingly how the president coaxed Clarkson by an office, in prospect which he (Clarkson) has long wanted, to forsake Blaine and come over to him; that "the president has done a great amount of political work during the last few days," and the capture of headsman Clarkson is the grand climax. Commanding ability, great dignity and high mindedness in the chief executive of a great nation—wire-pulling among disreputable politicians to further his own personal aims and ambitions—high standard of political morality a newspaper has which points to such tricks of its party leaders in a spirit of approbation.

Results tell and figures candidly presented do not lie. If a high protective tariff tax would make the country generally prosperous, it has had all the chance in the world and with everything in its favor for the last quarter of a century. It has failed signally, and when the people clamored for relief they were answered by a sixty per cent. advance in taxation, and were told that this would right matters for them. The ridiculousness of such logic is apparent: If, under an already high tariff, the gulf between capital and labor was continually growing wider and deeper, to increase that tax would change conditions for the better! The high tax orator tells you that within the last decade the wealth of Ohio, according to the last census, has increased over $240,000,000; but the republican board of equalization has reduced the value of farm lands in Ohio $60,000,000 within that time. The vital questions involved are: Where is that great increase in wealth? Who has it? and, why, if a high tax law can bring prosperity to agriculturists, doesn't the record show such results after twenty-five years' fair test, as said, with every natural condition in favor of prosperity even in spite of hindrances? Voters who are not sure of their minds on the tariff issue need not trouble themselves with thories; the actual results are before them.

An unofficial Washington report is to the effect that Germany will take the duty off American grain, in answer to the clamor of the people for cheaper breadstuffs. So it seems the tariff is a tax on the consumer in Germany. According to the argument of American high-taxers, the foreign government (the United States has been paying the tariff on grains and pork exported to Germany for the privilege of selling those products in that country. Rather hard on American farmers all these years, if this were true, and the American government has been party to the conspiracy. But the German authorities make no such claim, and when the people demand cheaper food the tax is removed in answer to their clamor. A pretty tangle these high-taxers get into when they attempt to illustrate their theories by facts that all go contrariwise.

An organ of prohibition tariff boosts that the sugar bounty this year amounts to only ten millions dollars, while over fifty millions has been saved to the people by putting sugar on the free list! Just how this last proposition can be true, when the tax on an article does not enhance its price to the consumer, is not easy of comprehension.

Says the wise sir oracle, "what man would not invest ten dollars to save fifty?" From this expression it seems the organ believes that the production of sugar, aided by money contribution from the people's treasury, has reached its maximum the first year of the bounty law. But other organs are predicting wonderful development in the way of sugar making, stimulated by the alms system, and with it corresponding increase of the millions of dollars gift money taken from the growers of other products to enrich the sugar raisers. A bad break for a compiler of primer stories to make.

A vote for the republican ticket this year is—
An approval of high taxes,
An approval of restricted foreign trade,
An approval of oppressed home industries,
An approval of depressed farm values,
An approval of monopoly,
An approval of class legislation,
An approval of lower prices for wool and farm products.

A vote for the democratic ticket this year is—
In favor of enlarged business and unrestricted foreign trade,
In favor of the people and opposed to the classes,
In favor of giving the agriculturalist a fair chance in the race of life,
In favor of the American mechanic, American shipping, and the American republic, and is
A protest against high taxes.
Vote the democratic ticket.

Very little place has been given in administration prints to the report of the National Civil Service Reform League for the reason that its arraignment of President Harrison is bitter and made plainly justifiable. It will be used as it should be, for a campaign document against Mr. Harrison should he be renominated.

The report first quotes the promises of the republican platform in 1888, indorsed by the president in his letter of acceptance, and then shows by recalling his official acts and appointments how he falsified himself in every particular. And in some instances did positive injury to the public service by the flagrant disregard of his solemn word and bond.

The league appointed a non-partisan committee to investigate the census business and their report is to the effect that the census of 1890 is the worst and most unreliable of the last three taken, and the faults of it are directly traceable to the disobedience of civil service rules. The president was importuned by the better men in his own party to place the bureau under the civil service regulations at the start, but he had too many men to placate and reward, and the spoils system in a work like that which radiated into every part of the country and reached an arm into every school district meant votes and influence in the future if it was adroitly managed.

The rules of civil service system are directly under the president's control and to him primarily is the due the almost valueless result of the expensive task. The census bureau was the one of all others that was outside and should have remained outside of party politics. But the League committee have proof of positive refusal to apply the civil service rules in the making of appointments; that incompetent men were engaged to do the work; and there is ground for suspicion that partisan considerations have not been absent.

These are the words of accusation in the report. Small wonder that the document isn't quoted by campaign orators in their laudations of the administration. You will not see any civil service reminders in the pamphlets they send out.

It is not only that the public service has suffered from incompetency in the census work, but President Harrison, the man in the executive chair in Washington who is laying pipes and pulling wires night and day with the industry of a ward politician—he, the ruler of the republic, the head of the government has deliberately broken his promises publicly made and solemnly affirmed.

In good faith, it is said, the republican party in Ohio would better call Mr. McKinley in declaring him too much fatigued, or something to take further active part in the state campaign. If he is correctly reported from Tiffin he said "the reason sugar was placed on the free list was because it could not be produced in this country;" and "in reply to the assertion that it was the McKinley law that had made wool cheaper, he replied that the McKinley law had kept wool from declining one-half." He also said that "farm mortgages were generally an evidence of prosperity."

A campaign speaker who will stand before men of average intelligence and make three such assertions is badly rattled, stupid or desperate.

If sugar cannot be produced in this country why has the party taxed it for the last twenty-five years to protect the home industry? If sugar cannot be produced in this country why have ten million dollars just been taken from the people's treasury to pay to American growers to "encourage home production?"

His wool argument reminds one of the sick man who was made crazy by mistaken doses. His physician explained that he might have died of some other malady if this course had not been taken, so the friends should be thankful to him for saving his life. Mr. McKinley may remember that the promise was, not that his bill should keep the farmers' wool from declining one-half in price, but that it would increase in price at once, and in demand; whereas it has steadily declined, and the increase in sales has been of the material known as shoddy, for which the consumer pays all wool prices, and the only man who comes out with colors flying is the manufacturer who makes and sells the stuff, except he sees fit to divide spoils with the wholesaler and retailer.

If mortgages on a farm stand for prosperity, what are the farmers complaining about? Strange that the farmers themselves can be so mistaken about this thing they have stirred up the whole country with their cries for a change and their threats of retaliation and revenge. Strange that the valuation of farms in Ohio has gone down sixty million dollars (according to the figures of a republican board) within the last ten years when "mortgages stand for prosperity." Perhaps the Ohio farmer hasn't enough of them. The Kansas farmer has more and he shows even greater ingratitude than the Buckeye.

Mr. McKinley must be wild in his anxiety and has lost his head in consequence. Certain it is he is doing himself and his party great harm and insulting the intelligence of the people before whom he orates. Democrats can find no fault, they may be veen cruel enough to rejoice.

POLITICAL NOTES

Picked Up Anent the Pending Campaign.

Stuart Thinking of Withdrawing—Young Men Who Will Vote Against McKinleyism.

Governor Campbell will speak at Memorial hall on Friday night. Turn out and hear him.

Next registration day is Thursday. Democrats should not fail to make note of it.

John B. Stuart is so badly scared that he has been seriously thinking of withdrawing. He was in consultation with some friends Saturday last and the matter was considered at some length. The balance of the ticket is endangered, and the candidates refuse to put up "the stuff" unless John withdraws. Flickinger says Stuart will drag down with him the entire ticket.

Sam Montgomery, candidate for sheriff on the people's ticket, says that the speech of Mr. Mills pleased him well. The democratic platform Sam also says is all right on the tariff, and were he not in the race himself he would be out hustling for the democratic ticket, although personally a republican.

Chas. P. Griffin was the author of the infamous tombstone bill, and he is responsible for several other equally pernicious enactments that he will have to explain away before he receives the votes of the workingmen of Lucas county. The Collingwood avenue dicker ought to kill any politician in the country.

Railroad men should remember that if McKinley is elected Mr. Squire will have the naming of the next railroad commissioner. McKinley refused to commit himself to the petition of the railroad employes of Ohio on this question for the reason that he had already committed himself.

Five members of the Central Labor union have undertaken the task, it is said, of delivering the vote of organized labor in Toledo to the republican party. It is a contract they cannot carry out. Two of them have promises of positions under Emmick for delivering the goods.

Hon. Frank. H. Hurd is reported as saying that many young men, who are clerks in various stores and departments in Toledo, tell him that, while they are republicans, they see no benefit to accrue to them by reason of the provisions of the McKinley bill, and as a consequence, they will vote, this year, for Gov. James E. Campbell. If this is so, it would not require more than 500 clerks changing from the republican to the democratic side, to throw the offices in Lucas county into the hands of the democracy; and, inasmuch as the democrats have an exceptionally good county ticket, it is safe to predict the election of the entire ticket.

Precinct B of the Sixth ward shows an increase of some 200 voters since last spring, a large majority of whom are democratic. It is conceded that the Sixth ward will return to the democratic fold in November.

It appears that Foraker has taken McKinley at his word and proposes running the race for the United States senator for all there is in it. From communications received in Toledo within a day or two, it has been learned that McKinley is to be thrown overboard should it become necessary to do so in order to elect a republican legislature. It is rule or ruin with the Fire Alarm.

John B. Stuart lost his mascot when Madame De Vere went to the pen, and Sam Hunter lost his when Billy followed the madame.

Dr. Seth W. Beckwith, the republican candidate for coroner, confidently predicts his election by 1,500 majority. The genial doctor is nothing if not sanguine, but he will find his great expectations sadly disappointed, when the votes are counted and himself the recipient of the worst political Van Pelting he ever experienced in his life.

The republican farmers in Oregon township are not shedding their coats this cool weather to try to elect either the legislative or the county ticket. The democrats of the East Side are unified, and Jake Englehardt, "et id omne genus," will find they have no mean foe to contend with in the Canada side of the placid Maumee.

Chairman Hone and Secretary Vanfleet are doing good work, and should have the aid of every democrat. A large registration on Thursday will please the committee.

It is the general opinion that the republicans are a little scared over the situation in Lucas county. Hence it is that Sherman, Foraker, McKinley and Reed are booked for speeches in the next two weeks.

The indifference with which most of the republican candidates treat the suffragists of the Sixth ward, gives rise to the thought that it is safe, and there is no work of political education to be done "over the river" during the present campaign by republicans. When the ides of November are past the republicans will awaken to a sense of having been wofully defeated through inaction in one of their boasted strongholds. A gain of some four hundred voters in the Sixth ward since the last election, mostly democratic, is evidence that the old Sixth will swing into the democratic line with nearly three hundred majority.

What the President Needs Most.

The misguided enthusiast who recently gave President Harrison an elephant's foot utterly fails to comprehend the demands of the hour. What President Harrison needs is not an elephant's foot, but a pair of large brogans with hobnails and copper tips. An elephant's foot has no terrors for Raum, Egan, Wanamaker, et al.—Chicago Mail.

Easy Enough to Sink It.

"Ned" Green, the Chicago millionaire, is still possessed with the idea of starting a big newspaper in that city, and proposes to sink $700,000 in it on the first round. The young man is evidently not of the stingy turn of mind that characterizes his thrifty mother.—Washington Post.

Speed the Day.

The time will soon come when it will no longer be possible to run down to Washington and get the congress to vote riches into the pockets of favored gentlemen at the expense of the whole body of taxpayers. That game is nearly played out.—Philadelphia Record.

RUN BY RAILWAYS.

Lively Meeting of the Board of Councilmen.

The Street Car Companies Show Their Hand

And Again Postpone the General Street Railway Ordinance—Annexation Proceedings Commenced—Other Business.

All members were present at the meeting of the board of councilmen last evening, and as usual where street railway legislation is up, a lively session was held. Also, as usual, the railway companies had their own way. A stranger attending a meeting of the Toledo council could not be blamed if he went away under the impression that most of the councilmen were elected solely to represent the street railway companies. The people do not seem to enter into the calculation in the least. The majority of the board never think of opposing any legislation that the street railway companies may want, and the only hitch that ever occurs is when the interests of the two companies clash. Then the councilmen owing allegiance to the different companies are divided.

There were present at last night's meeting Messrs. James and Will Robison and their attorney, John Kumler, Mr. A. E. Lang of the Consolidated and several other gentlemen interested in street railway matters. It was amusing to see how these lobbyists ordered the members about as though they were working for them by the day.

On the first call a resolution was presented granting permission to property owners on Detroit avenue to grade the street.

A resolution was adopted directing the street commissioner to remove obstructions, consisting of fences and buildings from the alley between Houseman street and Franklin avenue from Lagrange to Locust.

Mr. Schmuhl introduced a resolution, which was adopted, requiring improvement inspectors to give bond in the sum of $1,000.

A remonstrance was presented by the same gentlemen from property owners on Nebraska avenue, Hoag and Hamilton streets, protesting against a double track being placed in the street by the Toledo Electric Street Railway company. This was referred to the committee.

Mr. Neuendorf introduced an ordinance to amend section 638 and making it unlawful for hotel, street railway or other runners to solicit business on the streets or public places. Referred to the committee on by-laws and ordinances.

The application and bond of Charles Stine as a sewer builder was approved.

Mr. Walker presented a resolution directing the street commissioner to build a cross-walk on the south side of Germania street at Heston street. Referred to the sidewalk committee.

On motion of Mr. Caldwell the time for the completion of the Front street pavement was extended to November 1.

Mr. Morgenthaler introduced a resolution to grade sidewalk beds on Division street from Vance to Wabash street. Referred to the street committee.

Ways and Means.

The report of the ways and means committee meeting held last evening was read and approved. The committee had met to sell improvement bonds as follows:

Vermont avenue	$8,202.22
Fourteenth street	4,696.35
Iron street	4,354.30
Collingwood avenue	8,889.17

The only bid received was one of Spitzer & Co. of par and accrued interest for the Iron street bonds. These were awarded to them, and the auditor was authorized to sell the others when he can.

Committee Business.

Ordinances were passed accepting plats of subdivision of lots 196 and 197 Ironville and of lot 263 Stickney's addition.

A plat of Nearing's subdivision was referred back to the committee, on motion of Mr. Caldwell.

Several abatements recommended by the judiciary committee were adopted.

Ordinances were passed for paving Fifteenth street from Washington to Monroe, for paving Sixteenth street from Monroe to Jefferson, for grading the sidewalk beds on Maumee avenue, and for improving Dawson street.

Resolutions were adopted to improve Walnut street, to open Scottwood avenue and directing the street commissioner to grade approaches to Lagrange street.

A resolution was adopted authorizing the city natural gas inspector to employ two assistants at a compensation of $3 per day.

Resolutions were adopted for new sidewalks on Ontario street, Jefferson street, Summit street, Magnolia street, Pontiac street, Walbridge avenue, Grand street, Barker street, Hewer street, Thurstin street, Robinson street, Woodville street, French street, Tecumseh street and Hoag street.

The clerk was directed by resolution to advertise plans of drainage for portions of the Fifth and Ninth wards.

The General Street Railway Ordinance.

Mr. Pheatt asked that the general street railway ordinance be taken up. This ordinance, said he, should have been reported from the committee at this meeting, according to rule 32 of the council rules. He did not believe that any corporation should step in and dictate to the council, and moved that the ordinance be taken from the committee.

This motion was lost, 8 ayes to 10 nays.

Mr. Pheatt then wanted to know if the president could not bring the matter before the board under rule 32.

The city solicitor said that this could not be done against the will of the board expressed by vote.

Later in the evening Mr. Walker, who had voted on the winning side, moved that the vote on this be reconsidered. The motion was lost, however, by a tie vote, he being the only one to change.

After the vote had been announced Mr. Rutherford stated that he wished to change his vote from no to aye. Mr. Pheatt at once moved to reconsider again. After several points of order had been raised against him by Messrs. Caldwell and Morris, Mr. Pheatt finally succeeded in having a motion put to take the ordinance from the committee.

By this time Mr. Rutherford had again changed his mind, and when the vote was taken he voted no and the ballot resulted in a tie, defeating Mr. Pheatt's motion.

When the resolution came up from the board of aldermen to appoint a joint committee to settle street railway difficulties, Mr. Pheatt again made objections on the ground that several such committees had been appointed without any result.

He made a motion that the resolution be laid on the table. This was defeated by a vote of 12 to 16.

Mr. Caldwell moved an amendment that the council end of the committee be composed of four members instead of three. This was carried by a vote of 16 to 2, and Messrs. Taylor, Pheatt, Walker and Rutherford were appointed on the committee. The aldermen who will act with them are Messrs. Huberick and Everett.

Annexation Started.

City Solicitor Reed reported the annexation ordinance drawn up in accordance with the recommendations of the special committee. It was passed without discussion. This ordinance provides for the annexation of all that territory located in Washington township, included within the following boundaries: Commencing at a point on the present corporation line where the same intersects the center line of Nebraska avenue to a point 336.52 feet west of the last section line of section 4, T. 3 United States Reserve, thence north on a line parallel with said section line and 336.52 feet therefrom to the center line of Dorr street, where said Dorr street is intersected by Upton avenue, thence north upon the center line of Upton avenue to its intersection with the center line of Central avenue, on Central avenue produced, thence east upon the center line of Central avenue on Central avenue produced to the center of Ottawa river, thence following the meanderings of the center line of said Ottawa river in a northeasterly direction to a point where the same intersects the line between sections 22 and 23, T. 9, R. 7 east, thence north upon said section line to the center line of Sylvania avenue, thence east along the center line of Sylvania avenue and Prairie avenue and said line produced to the north corporation of the city of Toledo where the same intersects the center line of the Ottawa river, thence back and in a southwesterly direction along said corporation line to the place of beginning. The city solicitor is hereby directed to prosecute proceedings necessary to effect such annexation.

Dredging the Harbor.

Mr. Rutherford objected to the confirmation of the contract with James Rooney for dredging a channel in the river from Madison street to the mouth of Swan creek. He considered the price too high, and thought the work could be done for 25 per cent. less next spring.

Messrs. Pheatt and Caldwell objected strongly to any delay in letting this contract, and stated that it could not be gotten any cheaper.

Auditor Walker, when called upon, stated that there was no money or fund from which to pay for this work.

After more discussion Mr. Rutherford's motion was lost by a vote of 8 to 10, and the contract was confirmed.

Other business from the aldermen was adopted.

BUNCO PROTECTION.

How the Farmer is Fleeced by the Farce.

Some Interesting Figures on the Protected Sheep and the Unprotected Hog.

The fool does not know the difference between genuine and counterfeit protection, and is willing to take the counterfeit, green goods, but he only gets sawdust. Protection protects only when it makes the market price which the buyer must pay, and whenever protection protects it is a grand thing for those who are protected. It makes more profit in a month than honest business can make in a year. It gives the fool in business 50 per cent. annual interest on his investment to squander and still show a fair profit on his balance sheet. It benefits all within the range of its influence—directly and consequentially. It has made 10,000 millionaires in the past 10 years, and doubled the fortunes of the retainers and retainers admitted on the ground floor.

What has it done for the farmer's sheep? His sheep, he thinks, have been "protected" since 1868, but is their protection genuine or sawdust? While the mills and factories of the protected 14,500 mill owners have quintupled their outfit and their profits, have our farmers increased the number of the sheep as they would have done if that industry had been protected—if its "protection" were not a thimble game played upon the farmer? Turn to page 680 of the compendium of the last census, and also to the "Report of the Statistician" in the last published report of Secretary Rusk (for 1890):

Protected Sheep in New England.

	1850.	1870.	1889.
Maine	461,557	434,666	542,948
New Hampshire	284,755	245,460	194,824
Vermont	1,134,122	5 0,347	262,112
Massachusetts	188,651	78,069	56,389
Rhode Island	44,495	23,968	20,231
Connecticut	174,181	88,884	46,709
Totals	2,287,583	1,450,155	1,220,704

What has protection done for the protected sheep grower in New England? His flocks are less in number than in 1850 or 1870. Is his protection genuine or counterfeit? Has his protection protected or injured him?

Unprotected Hogs in New England.

	1850.	1870.	1889.
Maine	54,598	47,709	879,43
New Hampshire	6,457	34,357	54,738
Vermont	66,296	46,845	77,885
Massachusetts	8,119	49,178	68,580
Rhode Island	19,409	14,667	18,796
Connecticut	70,472	51,963	55,598
Totals	361,491	341,000	647,618

The unprotected hog is not so pretty as the protected sheep, but he is evidently more profitable. The New England farmer, unable to make a profit on his sheep, turns naturally to the unprotected hog to recoup his losses from the bunco-steerer.

But it may be that the farmers of the middle states have "beaten the bunco" men. Let us see:

Protected Sheep of the Middle States.

	1850.	1870.	1889.
New York	3,453,341	2,181,578	1,548,436
New Jersey	16,484	10,067	10,317
Pennsylvania	1,822,357	1,734,301	94,102
Delaware	27,103	22,714	22,794
Maryland	177,942	79,097	15,703
Illinois	894,043	1,168,256	698,317
Indiana	1,544,493	1,612,610	1,478,093
Iowa	149,960	955,443	4,5,816
Ohio	3,142,939	4,908,655	3,94,589
Michigan	744,435	1,965,906	2,340,841
Missouri	785,511	1,540,001	1,9,,920
Totals	13,459,862	16,551,328	12,597,488

Why, not so. Protection has driven down the number of protected sheep in the great belt of the central states more than one-quarter. But again the unprotected hog has come to the rescue:

Unprotected Hogs of the Middle States.

	1850.	1870.	1889.
New York	1,0,,222	518,51	6,6,3,1
New Jersey	220,870	14,,,63	231,6,9
Pennsylvania	1,04,,36	867,08	1,,94,15
Delaware	5,241	9,818	51,14,
Maryland	90,101	257,803	84,079
Illinois	1,9,,9,7	2,7,,843	5,4,3,2,3
Indiana	2,,,8,,6	1,,72,,9	2,8,5,3,2
Iowa	8,,,247	1,8,,,98	5,,5,,8,0
Ohio	1,,94,77)	1,7,8,,5,1	2,611,0,5
Michigan	30,847	4,7,,11	97,,75
Missouri	1,,0,,625	2,8,,4,0	5,,,6,,0,1
Totals	11,,04,,3,	14,,8,,73	25,,47,,9,

How the farmer must bless the unprotected hog that has proved his salvation and made good his losses from protection's woolen deal! Perhaps he does, but no one has yet heard him. He thinks that protection has been good for southern sheep, if not for northern. Hush!

Protected Sheep in Southern States.

	1850.	1870.	1889.
Alabama	371,8,0	241,,,8	2,,,2,8
Arkansas	91,,,0	1,1,,,7	22,,484
Florida	25,811	2,,,,9	11,,,,1
Georgia	86,,4,3	419,4,5	417,,46
Kentucky	1,,2,,,1	9,,6,765	8,,,,978
Louisiana	11,,,34	118,,62	115,,8,
Mississippi	3,,,9,9	13,,7,2	24,,118
North Carolina	19,,,4)	46,,,35	414,,9
South Carolina	283,5,1	12,,,94	1,,,,8,
Tennessee	811,591	8,,,83	611,118
Virginia	1,,1,,0,4	57,,145	4,4,,63
Totals	5,666,,37	3,,82,,31	3,711,558

Ruined by the civil war, with half its farms uncultivated, it had more sheep in 1870 than the blight of protection fell upon it than it has now. But the unprotected hog that saved the northern farmer has saved the southern farmer.

Unprotected Hogs in Southern States.

	1850.	1870.	1889.
Alabama	1,9,,5,0	7,,,,57	1,7,,,,1
Arkansas	8,8,,,7	841,124	1,,63,275
Florida	269,,,4	1,8,,,4	15,,,,1
Georgia	2,,98,6,7	1,8,,,,6	1,,25,,08
Kentucky	2,,91,,63	1,,8,,227	2,,25,,12
Louisiana	5,,7,,01	3,,8,,,6	7,,6,,94,
Mississippi	1,,8,,,,34	8,,1,,81	1,,44,,,1,
North Carolina	1,8,,,,14	1,,7,,,15	1,,,9,,89,
South Carolina	1,,,65,,,8	2,,,,,69	4,7,,6,,2
Tennessee	3,,,4,,,9	1,,8,,8,,0	2,,42,,15
Virginia	1,,82,,8,,4	4,,,67,,9	1,,,,9,,,39
Totals	18,,,3,,,94	9,,,7,,,,63	14,,79,,,85

The civil war reduced the sheep and hogs one-half. Peace without protection has nearly restored the number of its unprotected hogs, and peace with protection has still further reduced the number of its protected sheep.

Every section alike has felt the baleful effects of the protection wool bunco. Let us bring the totals together:

Protected Sheep in the United States.

	1850.	1870.	1889.
New England	2,,,,,583	1,,,,,155	1,,,,,,4
Middle states	13,,,9,,,2	16,,1,,,,58	11,,,,,,,,5
Southern states	5,,,66,,,0	8,,,,,131	3,,11,,,,8
Totals	21,,,84,,,,75	21,,,,,644	17,,,,,,,,0

Unprotected Hogs in the United States.

	1850.	1870.	1889.
New England	2,,,,,,,,,2	12,,,,,,,,,2	25,,,,,,,,,7
Middle states	11,,,,,,,,,2	12,,,,,,,,,1	25,,,,,,,,,7
Southern states	18,,,,,,,,,4	9,,,,,,,,,8	14,,,,,,,,,9
Totals	29,,,,,,,,,7	25,,,,,,,,,1	40,,,,,,,,,4

Protection has been a little less destructive than war to the sheep industry.

Protection tells its own story whenever a man stops for a moment to investigate the lies of the bunco-steerers.

* * *

The United States in 1850 had just come into possession of an immense territory specially "designed" by nature for sheep raising. On this far western territory the number of sheep has increased largely; in the north, south and east it has shrunk like a woolen shirt that cost $3 50 and was 73 per cent shoddy. The protection bunco steerer has given the farmer the totals, and attributed the increase in the territories to protection.

* * *

Protection protects under two conditions only:

1. When the producers are organized in a trust and can fix the selling price.

2. When the domestic production is so small as not to affect the market price, which must be the foreign cost plus freight and duty.

And under these conditions, protection is worth from 50 to 500 per cent. income yearly from capital invested.

All other protection is counterfeit—a fraud and a swindle.—Thomas Edgar Wilson.

Highest of all in Leavening Power.—U. S. Gov't Report, Aug. 17, 1889.

Royal Baking Powder

ABSOLUTELY PURE

LOCAL LABOR NEWS.

Building Trades Council and Other Meetings Last Evening.

The Building Trades Council held a brief business session last evening. President McMahon was absent owing to the death of his little daughter, and a resolution of condolence was passed. The various delegates reported trade unusually good for this season of the year.

The Bricklayers request the Bee to deny the statement that there is any trouble in their ranks over the matter of wages. They have no grievances, and business is fairly good.

The committee in charge of the K. of L. dance to be given at Pythian castle, Nov. 12, has issued tickets. Grand Master T. V. Powderly will lead the grand march, and the committee proposes to make it a grand affair.

Last evening the Tailors' Union held a lengthy session at Druid hall, and decided to continue the strike unless the merchants make some concessions, which is not at all probable.

The Cigarmakers at their meeting last evening decided to continue their crusade against spurious labels. They have asked organized labor of Toledo to join them in the fight.

The Musicians, the Metal Polishers and the Lumber Inspectors held brief sessions last evening, and transacted general routine business.

JOHN SEITZ HAS FALLEN.

The Political Strain Too Much for Him.

He Cancels His Dates and Returns to His Home to Get Much Needed Rest.

Tiffin, O., Oct. 13.—(Special) — Hon. John Seitz, candidate for governor of Ohio on the people's party ticket, telegraphed Chairman Barnes to-day that he was coming home, sick, and asking that his appointments be filled for the balance of the week.

Mr. Seitz has been on the stump continuously speaking on an average of nine times each week since Aug. 30, and his system has finally given way and he is compelled to take a few days' rest.

His meeting for Waterford to-day was cancelled and Hon. S. H. Snyder of Kansas will fill his appointments for New Philadelphia, Canton, Hinkley and Akron during the remainder of the week, after which it is hoped that Mr. Seitz will be able to resume his canvass.

Lucas Will Do Her Duty.

Hon Grayson Mills, of Sandusky, is the democratic candidate for common pleas judge. The peer of any man on the bench in this district, he should be elected by a large majority.—Toledo Bee.

Everybody in this bailiwick is of the same opinion, and the prospect is that he will get two-thirds of the vote here at least. If the Lucas county voters do their duty, as they can, his majority in this district will double that of any judge elected in it for many years. Judge Mills is popular, capable and growing in grace on the common pleas bench every day.—Sandusky Journal.

A Chance to Vote for Soldiers.

The old soldiers all talk a great deal about their sacred duty in supporting old comrades. Hon. John Ryan and John W. Canary, the democratic candidates for state senators in this district, are both old soldiers, while neither of their opponents on the republican ticket were ever in the army. The vote this fall will show whether the republican soldiers are honest in their professions of the sacred duty of supporting old comrades.—Findlay Courier.

FRIGHTFULLY BURNED.

Terrible Accident at Upper Sandusky.

Mrs. James Bender so Badly Injured by a Turpentine Explosion That She Cannot Recover.

Upper Sandusky, O., Oct. 13.—(Special)—An awful accident occurred to Mrs. James Bender, an estimable lady residing in this city this morning.

She was pouring some turpentine into a wash-boiler on the stove. In some manner the turpentine ignited, an explosion followed and the next moment the lady was in flames.

Every stitch of clothing was burned off of her, and her person was so badly burned that the flesh hung in shreds. She cannot live.

Therefore the Major Declines.

All that is needed to dispose of Mr. McKinley for good and all is half a dozen more joint debates like the one in which Campbell "wiped the earth" with him at Ada.—St. Louis Republic.

Hurrah for Protection.

The Dueber watch works at Canton "equalize" or "readjust" wages so as to make them "consist" with the "pauper labor" of Europe. 'Rah for McKinley.—Massillonian.

Anything Better Than McKinleyism.

Under McKinleyism the condition of the man who toils becomes more hopeless every year. Let us try a change. Any change would be an improvement on the present situation.—Zanesville Signal.

Tin Plate Workmen.

Labor statistics show that that large class of workmen who shovel snow in summer and cut grass in winter are almost to a man employed in the tin plate factories.—Philadelphia Times.

Again.

The tin plate liars and the character cannibals are on the run in Ohio again. The "Campbells are coming."—Mansfield Shield.

The Votes That Count.

It won't do for democrats to depend upon the "fireside vote." The votes that go to the polls are the votes that count.—Findlay Courier.

Most Certainly Not.

McKinley's contempt for seventy-cent dollars does not extend to those fried from the poor department clerks.—Philadelphia Record.

You can't afford to laugh, dear girls,
Unless your teeth are white as pearls—
Unless your mouth is pink and sweet,
And your two lips in rose-buds meet;
And you cannot supply this want,
But through the use of SOZODONT!

Mar. 6—110
Mar. 8—112
Mar. 10—114
Mar. 12—116

GAIN ONE POUND A Day.

A GAIN OF A POUND A DAY IN THE CASE OF A MAN WHO HAS BECOME "ALL RUN DOWN," AND HAS BEGUN TO TAKE THAT REMARKABLE FLESH PRODUCER,

SCOTT'S EMULSION

OF PURE COD LIVER OIL WITH Hypophosphites of Lime & Soda

IS NOTHING UNUSUAL. THIS FEAT HAS BEEN PERFORMED OVER AND OVER AGAIN. PALATABLE AS MILK. ENDORSED BY PHYSICIANS. SOLD BY ALL DRUGGISTS. AVOID SUBSTITUTIONS AND IMITATIONS.

LION COFFEE

Is a selection of Mocha, Java and Rio, properly blended and is conceded by all to make the nicest cup of Coffee in the land. A Beautiful Picture Card in every package For Sale everywhere. Ask your Grocer for it.

DRINK LION COFFEE

A TRUE COMBINATION OF MOCHA, JAVA & RIO.

WOOLSON SPICE CO., KANSAS CITY, MO. TOLEDO, O.

MERCHANTS

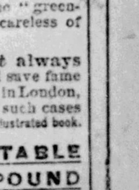

Write your Jobber for quotations.

You want this Coffee Cabinet; its the best fixture you ever put into your store. Holds 120 One lb. packages.

DANCING! .·. DANCING!

PROF. WILLIAMS'

Dancing Academy now open for the fall and winter season. A course of 12 lessons in the graceful Art of Waltzing, and all the popular society dances and quadrilles taught for $6.00. All beginners receive private instructions. Classes always open.

EVERY MONDAY, TUESDAY, THURSDAY AND FRIDAY

YOUR MOST DANGEROUS FOE

And How to Surely Overcome It.

Sleeplessness is a rapid road to the insane asylum.

Men allow care, anxiety or business troubles to drive sleep from their eyelids, while women, with unstrung nerves and excitable temperaments, pass hours upon hours each night in sleepless restless misery.

What wonder that there are so many shattered nerves, tired brains and debilitated bodies, when we consider the thousands who pass sleepless or disturbed nights, and rise mornings feeling indescribably miserable, dragged out, with tired limbs, exhausted energies nerveless and ambitionless.

It is maddest folly to use opium, morphine or chloral. There is one sure way to cure sleeplessness—use Dr Greene's Nervura. This wonderful remedy is nature's own sleep producer, and is perfectly harmless, being made from pure vegetable medicines.

It soothes, calms and quiets the weakened, irritable and over wrought nerves, producing perfect repose and refreshing, natural sleep; at the same time it builds up the shattered nerves, and gives renewed life, strength and vigor to the system. Use it, you who are sleepless. All druggists, $1.00

"I can cheerfully recommend Dr. Greene's Nervura as being a good remedy for sleeplessness. Having been troubled in this way for three years and objecting seriously to opiates, I have used Dr Greene's Nervura with great benefit. I have also recommended Nervura to many of my friends, who have been much benefited by its use. Mrs. G H. Hill.
11 Union St., Concord, N. H."

N. B. Dr. Greene, the successful specialist in curing all forms of nervous and chronic diseases, 35 W. 14th Street, New York, can be consulted free, personally, or by letter. Call or write him about your case, or send for symptom blank to fill out, and a letter fully explaining your diseases giving advice, etc., will be returned free.

KIRK'S SHANDON BELLS TOILET SOAP

NO OTHER

Leaves a Delicate and Lasting Odor After Using.

If unable to procure SHANDON BELLS SOAP send 25c in stamps and receive a cake by return mail.

JAS. S. KIRK & CO., Chicago.

SPECIAL.—Shandon Bells Waltz (the popular Society Waltz) sent FREE to anyone sending us three wrappers of Shandon Bells Soap.

Send 10c in stamps for sample bottle *Shandon Bells Perfume.*

Day's Bronchial Cure!

Is a constitutional remedy prepared especially to restore the bronchial tubes to a healthy condition. It may be given to the youngest child with positive security. It contains neither opium nor alcohol.

Testimonials from Gen'l Slevin, Supt Adams St Mission; Mrs Kate B Sherwood, Past Nat'l Prest W R C; Prof Kirchmaier, City Chemist, and hundreds of others.

For sale by druggists. Walding, Kinnan & Marvin and West & Truax, wholesale agents, Toledo, O.

AMMUNITION

Guns Fishing Tackle.

LAWN MOWERS SHARPENED, KEY MAKING AND GENERAL REPAIRING.

H. C. RUSHMORE
311 MONROE STREET.
NEAR SUMMIT.

Toledo Truck & Storage Co

General Storage, Trucking and Hoisting of Machinery and Safes.

Office and Warehouse:
25 to 35 S. St. Clair St.
Phone 374. C. C. Cone Mngr.

GOOD NEWS
FOR THE MILLIONS OF CONSUMERS OF
Tutt's Pills.

It gives Dr. Tutt pleasure to announce that he is now putting up a

TINY LIVER PILL

which is of exceedingly small size, yet retaining all the virtues of the larger ones. They are guaranteed purely vegetable. Both sizes of these pills are still issued. The exact size of

TUTT'S TINY LIVER PILLS

is shown in the border of this "ad."

DR. T. FELIX GOURAUD'S ORIENTAL CREAM, OR MAGICAL BEAUTIFIER.

PURIFIES AS WELL AS Beautifies THE SKIN. No other cosmetic will do it.

Removes Tan, Pimples Freckles, Moth Patches Rash and Skin diseases, and every blemish on beauty, and defies detection. It has stood the test of forty years, and is so harmless we taste it to be sure it is properly made. Accept no counterfeit of similar name. Dr. L. A. Sayer said to a lady of the haut-ton (a patient): "As you ladies will use them, I recommend 'Gouraud's Cream' as the least harmful of all the Skin preparations." For sale by all druggists and fancy goods dealers in the U. S., Canadas and Europe. FERD T. HOPKINS, Prop. 37 Great Jones St., N. Y.

DELICIOUS MINCE PIES
EVERY DAY IN THE YEAR.

NONE SUCH CONDENSED Mince Meat

HIGHEST AWARD received at all Pure Food Expositions for Superior Quality, Cleanliness, and convenience to housekeepers.

Each Package contains material for two large pies. Grocers often substitute cheap imitations, to make a better profit. Refuse such articles, and insist on having NONE SUCH brand—the best.

MERRELL & SOULE, SYRACUSE, N.Y.

SUNDOWN.

Now sky and wood and upland
Are drenched with crimson rain;
The mellow clink of cow bells
Is coming up the lane.
Now arrow-swallows, cheeping,
Their circling comrades hail;
While ping-a-pang-a-ping-a
Goes the milking-pail.

Now ducks come waddling homeward,
And geese, in single file;
And chickens fly to branches,
Or top the old wood-pile.
Now bats leave barn yard crannies,
And dusky grows the vale;
While swish-a-swash-a-swish-a
Goes the milking-pail.

Now katydid wax testy,
And crickets whisper "sleep!"
And sudden sparks of fireflies
Pulse through the shadows deep.
Now dimmer grow the meadow,
Vinet wall, and zigzag rail;
While frith-a-from and homeward
Goes the milking pail.

—Harper's Young People.

BEESWAX

Two young American bicyclists have wheeled it up Mount Ararat.

There is an abundance of wild game in the mountains of New Mexico.

Ten torpedoes, costing $16,000, were lost in the late British maneuvers.

A swarm of flies cannot travel at any greater pace than 11 miles an hour.

A 110-ton gun can fire two shots a minute, each discharge costing $1,200.

A Mexico, Mo., man found a rattlesnake under the cushion of his buggy the other morning.

Your friends may not know much, but they know what they would do if they were in your place.

Two hundred and fifty tons of hops will be picked this season from a single ranch in Washington.

Several enormous man-eating sharks have been killed in the Longport, N. J., harbor, one 15 feet long.

By a recent legislative enactment, Georgia physicians who indulge in intoxicants are disqualified from practice.

Tubes for firing balls with gunpowder, capable of being held in the hand and called "scorpions," came into use in England in 1440.

The Vienna prefect of police has ordered an investigation of whether the long, sweeping skirts of ladies tend to spread contagious diseases.

The Kickapoo Indians own over 200,000 acres of land, and as there are only about 250 of them, their possessions represent considerable wealth.

The accommodations of the vatican may be imagined when the pope put 2,200 beds in at the disposal of the French pilgrims, free of charge.

This is not Madagascar yet, by a long ways. There laborers' wages are only 10 cents a day. There must be some robbery in an exchange like that.

The schoolmaster is going to be abroad in England more than ever. The London school board are educating 20,866 more scholars now than they were three years ago.

The locust appears to have met his match in Afghanistan, where a bird called by the Afghans "Sanch," has appeared in vast numbers and eaten up the insects.

The coffee product is a big thing. Some commercial authority says the annual coffee crop of the world is estimated at 11,000,000,000 pounds, worth in first hands over $135,000,000.

The voice of nature is hopeful, for nearly all things grow and are renewed. As Thoreau says, "He who hears the rippling of rivers in these degenerate days will not utterly despair."

In the Chicago city directory many names were omitted owing to a refusal of the members of labor organizations to give their names and addresses because it was printed at a scab printing house.

In some of the old countries men who toil have almost lost their names and have become only a number. Every workman in Japan wears on his cap and on his back an inscription giving his business and his employer's name.

Cambridge, Mass., has a clergyman, Rev. Mr. Mandell, who gives the poor and their children free rides in his carriage. In six years he has given over 5,000 airings of this kind to those who would not otherwise enjoy such a thing.

Men are at first jealous of any appliances that interfere with their old, time-honored method, and it is not singular that they should be. The sail makers of Liverpool are agitating against the use of sewing machines in the stitching of sails.

The Eiffel tower is evidently a financial success. Over £17,000 has been paid for admission to it by visitors since March 22 last, when this year's season commenced. During August, when Paris is always crowded with tourists, the receipts exceed £4,000.

The baya bird of India spends his nights catching fire-flies, with which he plasters his nest. The baya does not kill the fly, but simply attaches it to his nest by a piece of moist clay. On a dark night a baya's nest has the appearance of an electric street lamp.

According to Edward Everett Hale the beautiful name "California" was the creation of Senor Don Ordonez de Montalvo, in his Spanish romance entitled "Lergas de Esplandian," published in 1510, in which he mentioned the "Island of California on the right hand of the Indies, very near to the terrestrial paradise."

The Whitney family, a tent show touring in Michigan, gave the Lapeer spectators a treat the other day. Right in the middle of the show an Episcopal minister appeared in the ring and the two acrobats marched out, leading two blushing young ladies. The marriage ceremony was read and then the newly made Benedicts went on with the show.

Officer Musgrove ascended to the dome of the granite capitol at Austin, Tex., to inspect the swarm of bees which had settled in the nostrils of the statue of the goddess of liberty. The figure is 17 feet high and surmounts the dome, which is over 300 feet high. Officer Musgrove says there are probably several barels of honey in the bronze head of the goddess.

Readers generally wish that a novel would close happily. On this subject Howells says: "It is charming to have the story end happily, as it does; but after one has lived a certain number of years and read a certain number of novels, it is not the prosperous or adverse fate of the characters that affects one, but the good or bad faith of the novelist in dealing with them."

Rainfalls, formerly exceedingly rare, have been of frequent occurrence in the mountains of southern California since the formation of the Salton lake. A couple of weeks ago the rain extended to the coast and astounded the people of San Diego with an hour's heavy downpour. It was unwelcome to the people in the raisin district, but the city residents enjoyed the novelty.

A certain Georgia judge is so strict about the observance of good order, decorum, and the personal appearance of those in attendance at his court, that few venture to offend. One juryman last week, on his way to court, had got half a mile before he remembered that he had not combed his hair. The juryman at once returned home and completed his toilet.

An English syndicate recently sent an expert mining engineer to look up the old gold mines in Portugal. He struck one of the old Roman mines worked in the days of Caesar Augustus. In those days they cut down the vein, and this vein was 500 feet deep before pay rock was reached. The mine was open for an area of 10 acres or more up to the surface, every foot of ground having been taken off. The debris around these old mines could be worked over at a profit were they in America, but in Portugal it would cost too much for the transportation of machinery.

A letter nine years on its travel is a rare occurrence nowadays. On Sept. 6, 1882, Herr L., living in Prenzlau, sent a letter to his brother at the Wellington hotel, Christchurch, New Zealand. The letter arrived safely, but never reached the hands of the person to whom it was addressed; and now, after nine years' traveling, has been, through the postoffice in Berlin, returned to the sender. Numerous German, English and French postmarks and remarks cover the envelope, and apparently it was for a long time unnoticed in the letter box at the Wellington hotel. The envelope bears the English postmark Oct. 3, 1882, the date of its arrival at the hotel. Another date is June 8, 1891, with the inscription, "Non reclame" and "Not called for." It then went back to Germany. On Aug. 18 it fell into the hands of the sender at Prenzlau. His brother, to whom it was sent, died long since.

THREE THOUSAND PATRONS

The City Gas Department Still on the Boom.

Consumers Can Now Make Their Own Connections—More Lines to be Laid—Meeting of the Gas Trustees.

When Gen. J. W. Greene predicted three months ago that the city gas department would have 3,000 patrons on its books before snow came, he was laughed at. It developed, however, at the meeting last evening that there are 2,400 names on the books, and that the 3,000 limit will be reached by Saturday evening. This at the low average of $40 each, large and small, gives an income of $120,000. The trustees expect to make the number 4,000 before November.

"Will you sell gas to one large consumer at 1 1-2 cents a thousand or to a number of smaller consumers at 8 cents a thousand? That's the question for the board to consider."

Mr. Brown was the speaker, and the question up before the gas trustees was the giving of gas to the Hall brickyards.

"Why not vote to repeal the contract?" responded Dr. Jones.

"I never voted to make the contract," retorted Mr. Brown, "I opposed making the contract first and all the time."

Manager Heston said gas could not be supplied unless the rolling mill and other large consumers were cut off.

A proposal to Keller Bros. to make connections at a rate of $2.50 a connection was accepted.

It was decided to allow consumers to make their own connection and to give them $2.50 for so doing.

There was quite a large attendance of outsiders at the meeting.

Mr. Rudolph Brand presented a petition for gas for Grasser & Brand's brewery. He said the Northwestern had refused to renew the contract. It was referred to the committee on prices.

Mr. H. H. Lamont presented a petition for a line on Indiana avenue, and it will be laid when $600 is paid in.

The Buckeye laundry also applied for gas and connections and the application was granted.

Mr. Jacob Englehart appeared in behalf of petitioners on Broadway, and it was referred.

H. C. Ellis asked that the line to the Hall brickyard be laid at once. It will be laid, but will be changed from a 3 to a 4-inch line.

J. P. Delphy appeared before the board on behalf of a Mr. McCready, who was discharged some time ago. The matter was referred to the manager.

Claims amounting to $248 were ordered paid.

Dr. Forbes asked that the board lay a short line to a family who has a member dangerously ill. Referred.

W. J. McCullogh wrote complaining of the fact that while he was the lower bidder for connecting the wells in the field, he was not granted the contract. Referred.

Joel Potter petitioned for gas for his flour mills on the East Side. Referred.

Lines were ordered laid on the following streets:

Fair street.
Twelfth, from Adams to Oak.
Broadway, from Clayton to Knapp.
Hawley, to a point 96 feet west.
Oakwood, Lawrence to Shaw avenue.
Division, Vance to Forrer.
Division, Wabash 300 feet south.
Erie, Buffalo to Stickney avenue.
Alley between Huron and Superior from Adams 100 feet west.
Locust, Crane lane 112 feet north.
First street, Oak 70 feet east.
Broadway, South to Colburn.
Bridge, First to Third.
Walnut, Utica 100 feet south.
Gibbons, Wabash to Wayne.
Thayer, Broadway to Wabash railroad.

Petitions were read from residents of the following streets:

Lafayette, from Division to Leuk.
Alley between St. Clair and Oliver, from St. Clair to Logan.
Knapp, from Oliver to alley between Oliver and Broadway.
Ostrich lane, from Locust to Lagrange.
Brown, from Woodville 300 feet south.
Western avenue, Field to Warren.

The petitions were referred.

BOARD OF EDUCATION

Consider a Good Grist of Business.

Major Brown on Hand to Talk Insurance—Crowded Buildings—An Effort to Remedy the Same—Tribute to Mrs. Warner.

A full attendance was present at the bi-monthly meeting of the board of education last evening, several insurance agents were also present, and took an active part in the discussion of the insurance matter.

After the minutes of the previous meeting had been approved, a notice from the city auditor was read, stating that the board could save 12 54-1,000 per cent. by advancing the assessment on the Walbridge avenue improvement. Referred.

The insurance question was then brought up and provoked considerable discussion.

Mr. Major explained the situation of the board in the matter, and thought that it would not be right for the board to pay the full amount of the bill. He made a motion that they pay for the insurance at the short rate premium of 19 cents per hundred for the one and one-half months' time that the policies were held by the board.

Mr. Beckwith seconded the motion, but before it was acted upon, Major Brown spoke in behalf of the insurance companies. He fully explained their position, and stated that the bill was all right, and that it was the duty of the board to pay it in full.

Major Brown also reprimanded the board for the language in part of the correspondence between him and the clerk, also for placing a large block of new insurance in the hands of an agency before asking for bids from the other companies. He presented a note signed by most of the companies' agents, stating that no request had been made to them for new insurance.

Mr. Major said that there was the name of an agent on the letter who had made the proposition to him to take the insurance on two years' time.

Mr. Brown dared him to name the party.

Mr. Major said he would not, but would sign an affidavit to the above effect.

Mr. Brown closed his remarks with the request on the part of the insurance agents interested, that the bills be allowed in full, and that an apology be extended to them. He also stated that no other proposition would be entertained.

The result of the discussion was that the bills were referred back to the finance committee to be adjusted and reported at the next meeting.

A quit claim deed was granted to a Mr. Dexter for property purchased a few years ago, a deed for which had never been properly signed by the board.

The superintendent of buildings was given the power to put in a filter at the Sherman street school, to overcome the trouble caused by a shortage of water in the well.

A complaint about the Jefferson street school closets was brought up. No action was taken, but an investigation will be made. The Smead system was recommended as a remedy.

Mr. Zirwas submitted a sample of corrugated rubber matting for the high school, at $2 per yard. Referred to the building committee with power to act.

The question of providing additional room at the crowded buildings, was the next subject discussed.

Mr. Zirwas and Mr. Beckwith were both of the opinion that some means should be provided, and recommended the building of additional rooms at once. The matter was referred to the building committee, with the members from the crowded wards, to report at the next meeting.

The use of the Spring street school was granted St. John's M. E. church for three months, to be used as a mission Sunday school.

Mr. Zirwas made a motion that Rev. Weber be granted the same privilege at the Walbridge school. After considerable discussion and a failure of an attempt to refer it to the building committee, the motion was withdrawn.

The treasurer submitted his monthly report as follows:

Sept. 31, balance on hand	$57,567 68
Received from collections	246 00
Total	57,813 68
Orders paid	52,563 25
Balance on hand	5,250 43
Orders outstanding	1,645 45
Balance available	3,604 98

The committee reported on the matter of the occupying of Mr. Goulden's property at the Monroe street school, and it was authorized to purchase the required number of feet from him at $32.50 per foot.

Clerk Compton's report showed the enrollment of pupils for the month to be 10,586, as against 9,860 for last year at the same time.

Truant Officer Disher reported as follows: Number of visits, 67; number kept at home, 10; number kept at home sick, 12; number not attending, 20; visits to factories, 10; irregular pupils, 6; not returned, 21; truants, 5; visits to schools, 21.

As only one bid had been received for the publication of the annual reports, the matter was referred to the committee on printing with full power to act.

Before the meeting adjourned Mr. Zirwas offered the following memorial on the death of Mrs. Lillian Warner which was adopted:

"Since the last meeting of this board our corps of teachers has been deprived of a valued and faithful member. The painful and shocking death of Mrs. Lillian Warner by fire has moved all our hearts with the deepest sorrow. For the last ten years Mrs. Warner has labored most faithfully and successfully in the interests of the many school children under her charge. She was conscientious and energetic to an unusual degree, and the good she has done in ministering to the moral and intellectual needs of so many young children of this city is incalculable. We deeply deplore the sad accident which has taken her from her work and from us. We extend our deepest sympathies to the bereaved orphan children and direct that this memorial of our regard for Mrs. Warner be recorded in the minutes of the board."

TOLEDO'S NEW DEPOSIT BANK.

The officers of the Merchants' & Clerks' Savings Bank have for some time had in contemplation the changing from their old to new and more commodious quarters. Having this in view, they negotiated for and bought the building formerly occupied by the Daily Commercial. The next and most important thing was the security adequate to their large and steadily increasing business, and recognizing the fact that burglars are still in the land, and that it becomes necessary not only for themselves, but for their depositors, to provide ample means for the protection of their monies, bonds and other securities both as against fire and the skillful gentry who come unawares, and taking time, they became acquainted with the kind and quality of safes, vaults, etc., in all the different banks of a town. Then if they find good and ample protection (as they are good judges), they don't molest such banks, but on the contrary, as it has proved in thousands of cases, they find a bank where, for want of care, or through indifference, in not keeping posted on that one most essential feature, they hang on to their old safe rather than incur the expense of a change and thus furnish the opportunity for which these bank burglars are watching, and when their poor old safe has so easily yielded up its contents to "Mr. Burglar" they stand aghast and wonder how it could have happened, and where their money has gone. Echo answers "where?" and the depositors flock around and want their mony right off, and people who don't know the cause say, "Why, that bank had a burglar-proof safe," when in reality, though it might have been when it was made, it is comparative "play" in the hands of the modern educated burglar, who knows too well the weak points of those old so-called safes.

The officers of the Merchants' & Clerks' Savings Bank saw all this, and so set about providing in time, a thorough burglar-proof protection of the latest and most approved style. When, after having received propositions from several of the leading safe manufacturers they decided on the Macneale & Urban as being the best mode of construction, which consists in the use of hard and soft or chrome and malicult steel plates, the hard plates being impervious to the best drills and chisels. These plates are each one-half inch thick, and are alternated in the construction, and thoroughly fastened together by means of steel screws, three-quarters of an inch in diameter, so located that no two screws come opposite, as they pass through one, and three-fourths through the next, the work being built from the outside inwardly, these steel screws being placed at short intervals, requiring great care in order to have the holes come exactly opposite from one plate to the other; so when these plates are thus screwed together they form one solid mass of metal, being any thickness required, this one being about two inches thick—meaning the lining of the vault.

The single outside door to this vault—weighing some 7,000 pounds—is is 31-8 inches thick. This door closes by means of Urban's patent compound hinge and screw pressure, it being the best known method for opening and closing these ponderous doors. By this method the door is handled with perfect ease, and when closed into its bed, by means of this screw pressure it forces an air tight enclosure. This door is bolted at 24 points, being four bolts up, four down, eight right, and eight left, these bolts being operated by Yale's automatic and three-movement time lock. They are held by a massive bolt frame, which is securely attached to the inner surface of the door. This frame-work, together with the bolts, carrying bars and attachments, are handsomely polished, etched and plated, and are covered by a plate-glass door. The inner doors are double and fold back into the vestibule, being also burglar-proof. Aside from this burglar-proof vault there is a fire-proof vault, which is lined with one-quarter inch iron plates, making in all a magnificent piece of work, well worth inspection. Inside of this burglar-proof vault is a new double burglar-proof steel safe of the same make. Also, to start with, 250 deposit boxes of the latest pattern, which will be increased in number as required.

This work was furnished by H. M. Pixley & Son, of this city, and erected under their supervision.

A terrific windstorm partially destroyed between 75,000,000 and 100,000,000 feet of timber in and around Itasca county, Minnesota.

SYRUP of FIGS

ONE ENJOYS

Both the method and results when Syrup of Figs is taken; it is pleasant and refreshing to the taste, and acts gently yet promptly on the Kidneys, Liver and Bowels, cleanses the system effectually, dispels colds, headaches and fevers and cures habitual constipation. Syrup of Figs is the only remedy of its kind ever produced, pleasing to the taste and acceptable to the stomach, prompt in its action and truly beneficial in its effects, prepared only from the most healthy and agreeable substances, its many excellent qualities commend it to all and have made it the most popular remedy known.

Syrup of Figs is for sale in 50c and $1 bottles by all leading druggists. Any reliable druggist who may not have it on hand will procure it promptly for any one who wishes to try it. Do not accept any substitute.

CALIFORNIA FIG SYRUP CO.
SAN FRANCISCO, CAL.
LOUISVILLE, KY. NEW YORK N.Y.

SENATOR SHERMAN
WILL ADDRESS THE CITIZENS OF TOLEDO
WEDNESDAY EVENING, OCTOBER 14,
AT
MEMORIAL HALL.

MANHOOD RESTORED.

Before & After Use.
Photographed from life.

"SANATIVO," the Wonderful Spanish Remedy, is sold with a Written Guarantee to cure all Nervous Diseases, such as Weak Memory, Loss of Brain Power, Headache, Wakefulness, Lost Manhood, Nervousness, Lassitude, all drains and loss of power of the Generative Organs in either sex, caused by over-exertion, youthful indiscretions, or the excessive use of tobacco, opium, or stimulants, which ultimately lead to Infirmity, Consumption and Insanity. Put up in convenient form to carry in the vest pocket. Price $1 a package, or 6 for $5. With every $5 order we give a written guarantee to cure or refund the money. Sent by mail to any address. Circular free in plain envelope. Mention this paper. Address,

MADRID CHEMICAL CO., Branch Office for U. S. A.
358 Dearborn Street, CHICAGO, ILL.
FOR SALE IN TOLEDO, O., BY
W. K. West, 401 Madison St.
Cook Bros. (old number) 66 Front St.

L. BECKMANN
THE OPTICIAN!
319 Adams Street.

That Awful Disease.

PETERSBURG, IND., Aug. 8, 1890

Dr. Bergen, City:

DEAR SIR—I have been a victim to that awful disease known as asthma, all my life, and very often I would be down with it—not able to be out of the house—and have tried everything I could hear of, but they never did me much if any good. I was finally persuaded to try your Cure. So, after taking a few bottles of it, I was entirely free from asthma and have not had any since and don't feel that I ever will. I always keep a bottle on hand, but don't think I will ever have occasion to use it. I can cheerfully recommend it to all sufferers of asthma. Believe me your true friend,

MALLE LAMB.

FOR SALE BY
THOS. VANSTONE

A. MURMA, Home Chiropodist, office 117 Summit st over Mr. Egley's shoe store second floor. Removes Corns Bunions and ingrowing Nails, without leaving the feet sore. Positively cures sweating and Odorous Feet. Examination free. Treats Chilblains and frozen feet. EMMA McCARTHY, Secy.

KARL :-: MATHEIS
Fine Funeral Furnishings
428 Summit St.
Office Phone. Residence Phone

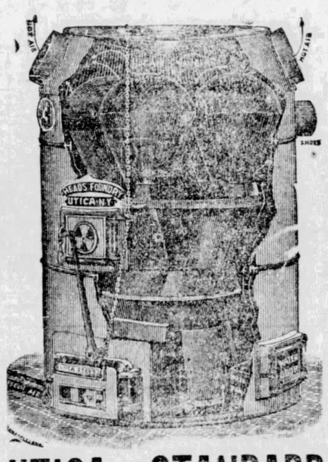

UTICA - STANDARD FURNACES.

ESTIMATES carefully furnished.
CONTRACTS promptly executed.
RESULTS positively guaranteed.

R. G. BACON & CO,
Hardware and Stove Dealers
504—MONROE ST—506

MAN,

If from self abuse while young, or over indulgence in later years you have become sexually weak, and would be made strong—if you are strong but would be more vigorous, send four cents in stamps, for our Medical Book, and List of Questions, which will be sent free, sealed, and in a plain envelope, secure from observation. Address,

THE EVANS MEDICINE CO., Cleveland, Ohio.

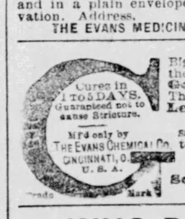

Cures in 1 TO 5 DAYS. Guaranteed not to cause Stricture.

Mfd only by THE EVANS CHEMICAL CO. CINCINNATI, O. U. S. A.

Big G is acknowledged the leading remedy for Gonorrhœa & Gleet. The only safe remedy for Leucorrhœa or Whites. I prescribe it and feel safe in recommending it to all sufferers.

A. J. STONER, M. D.
DECATUR, Ill.

Sold by Druggists. PRICE $1.00.

WHO DID IT?

What? Why, who makes all these nice badges we see worn by members of clubs, societies, etc? Answer,

Roulet & Armstrong, 341 Summit St
Over Strasburger's Shoe Store.

STOP.

HAVE YOU THE CATARRH?

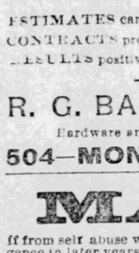

If you have, use the

WHITE INDIAN CATARRH CURE.

IT WILL CURE YOU.

It has cured and will cure when all other medicines failed.

It is warranted.

Manufactured by
J. H. Andrews, M. D., Toledo, Ohio
Sold by all druggists.

Price, 75 cts. per bottle.

COTOTURLEY'S
413 ADAMS STREET.
And Leave orders for
ICE CREAM and ICES.
Churches Furnished at Special Rates.

C. A. Kirchmaier, Ph. C.
Chemist and Assayer!
Laboratory, 1316 Adams St.
PHONE 938.

REAL ESTATE

GOLD IN IT } TIMBER AND COAL!

Ten thousand acres West Virginia timber and coal land for sale or exchange for Toledo city property. Abstracts furnished.
Address,
THE MINNIS REAL ESTATE EXCHANGE,
MONROE, MICH.

Lots on Maplewood Avenue
30 Ft. Frontage, $175.

Lots on Glenwood Avenue
30 Ft. Frontage, $300.

CALL AT ONCE.

CUSHING'S
REAL ESTATE EXCHANGE
612 Madison St.

FOR SALE—
Double house and lot on Western ave, $2,500.
Cottage on South st, lot 40x214, $1,000.
Building lot on Hickory st, 50x143, $400.
House and lot on Ontario st, near 4th, $3,400.
House and lot on Orange st, near 4th, $3,000.
Handsome building lots on south st, $400.
DECKER & ALLEN'S SONS,
Real Estate and Fire Insurance, 609 Adams Street.

COOPER BROS.,
INSURANCE AND REAL ESTATE,
AUBURNDALE, O.

For sale 5 acres of fine garden land, 1 acre of above is orchard, large brick and frame house, on Dorr st, for $1,85 ; easy terms; 6 acre farm, 1½ miles from Auburndale, large two story frame house, 2 barns, 40 acres under cultivation will sell in two parts for $100 per acre; long time. Lots in Taylor's addition are going fast; we are selling for $25.00 down, $5.00 per month; these lots are 25 per cent cheaper than adjoining property at these prices and terms all can buy, there are less than 40 lots left in whole addition unsold. We have a large list of houses for sale and also some choice farms to trade for city lots. The season is coming on that all should be insured against fire, we represent companies whose assets aggregate $12,000,000.

94 Miles the Shortest. 8 Hours the Quickest.

Cincinnati to New Orleans.
Time 28 Hours.
Entire Trains, Baggage Car, Day Coaches and Sleepers run through without change.

110 Miles the Shortest. 7 Hours the Quickest.

CINCINNATI to JACKSONVILLE, FLORIDA
Time 28 Hours.

The Only Line running through Sleeping Cars ONLY LINE FROM CINCINNATI TO CHATTANOOGA, TENN., FORT PAYNE, ALA., MERIDIAN MISS., VICKSBURG, MISS., SHREVEPORT, LA.

20 Miles the Shortest Cincinnati to Lexington, Ky
5 Hours Quickest Cincinnati to Knoxville, Tenn
116 Miles the Shortest Cincinnati to Atlanta and Augusta, Ga.
114 Miles the Shortest Cincinnati to Anniston, Ala
4 Miles the Shortest Cincinnati to Birmingham, Ala
5 Hours Quickest Cincinnati to Mobile, Ala.

Direct connections at New Orleans & Shreveport For TEXAS, MEXICO and CALIFORNIA.

Trains leave Central Union Depot, Cincinnati crossing the Famous High Bridge of Kentucky and rounding the base of Lookout Mountain.

Pullman Boudoir Sleepers on all through trains

Over One Million Acres of land in Alabama, the future Great State of the South subject to pre-emption. Unsurpassed climate.

For Rates, Maps, etc., address
NEIL C. KERR,
Central Trav. Pass't Agent, No. 94 W. 4th St. Cincinnati, O.
S. G. GAULT, Gen'l Manager. D. G. EDWARDS, Gen. Pass. & Tkt. Agent
CINCINNATI, OHIO

Dr. MINGOS,
Corner Oak and Summit Streets.

Cures all private diseases, catarrh, scrofula ulcers, eruptions on skin, syphilis, and all disorders arising from its effect cured forever. No hindrance to business. Use no mercury. All medicines prepared by myself. I have never failed in curing a case. No experiments are made on a sure cure. On account of treating so many patients charges are kept low. A sure and positive cure for all cases of gonorrhœa or gleet in a week or no charges. A sure and positive cure for all female complaints, leucorrhœa or whites. A private home secured for ladies pending and during confinement. Ladies in need call or write. Consultation free and private.

Cook's Cotton Root COMPOUND.

A recent discovery by an old physician, successfully used monthly by thousands of LADIES. Is the only perfectly safe and reliable medicine discovered. Beware of unprincipled druggists who offer inferior medicines in place of this. Ask for COOK'S COTTON ROOT COMPOUND, take no substitute, or inclose $1 in letter, and we will send, sealed, by return mail, full sealed particulars in plain envelope, to ladies only. 2 stamps. Address POND LILY COMPANY, No. 3 Fisher Block, Detroit, Mich.

Grand Central!
A First-Class Restaurant.
MEALS 25 CENTS.
503 Monroe St., cor. Market Spac
HENRY WEITZEL, Prop.

Chichester's English Diamond Brand.
PENNYROYAL PILLS
Original and Only Genuine.
SAFE. Always reliable. LADIES ask Druggist for Chichester's English Diamond Brand in Red and Gold metallic boxes, sealed with blue ribbon. Take no other. Refuse dangerous substitutions and imitations. At Druggists, or send 4c. in stamps for particulars, Testimonials and "Relief for Ladies," in letter, by return Mail. 10,000 Testimonials. Name Paper. Chichester Chemical Co., Madison Square, Phila., Pa.

N. B. BACON, T. F. HUBER
BACON & HUBER
ARCHITECTS,
22 and 24 Chamber of Commerce.

IF YOU WANT GOOD WORK DONE AT REASONABLE RATES CONSULT
C. A. SIPE
DENTIST.
601 Summit Street

Buy your Fall Supply of
A NO. 1
From your grocer now as flour will advance soon.
Geo. Miller & Son
Toledo Agts.
Phone 187. 935 Summit S

Manhood Restored.

Small weak organs Enlarged. Free remedy. A victim of youthful errors causing Emissions, lack of vigor and development, Nervous Debility, Varicocele, etc., will gladly send (sealed) Free to all sufferers a recipe that cured him after all other remedies failed. Address with stamp, L. A. BRADLEY, Grocer, Battle Creek, Mich.

AMUSEMENTS

PEOPLE'S ALL THIS WEEK
Matinees Tuesday, Thursday and Saturday.
ONE OF THE BRAVEST.
Greater, grander and more expensive than ever. See the handsome fire engine. See the beautiful horses.
PRICES, Evenings—15, 25, 35, 50, & 75.
Matinees—15, 25 & 35.
Next week—"Two Old Cronies."

WHEELER OPERA HOUSE.
Tuesday, October 13, one night.
RUSSELL'S COMEDIANS
IN THE
CITY DIRECTORY!
All laughter and melody.
Prices—$1, 75, 50, 25c. Seats now at Holmes'.
Oct. 16 and 17—Robert Mantell. Sale opens Wednesday next.

J. M. GROENEWOLD,
JOBBER OF
Supplies for Plumbers
Steam and Gas Fitters,
Engine Builders & Brewers.
Iron Pipe, O. W. Tubing, Casing, Hydrants, Street Washers, Pumps, Hose, Etc.
29 St. Clair Street

THE PEERLESS
WEBER!
—THE—
EVERETT PIANOS!
P. McCORMICK,
414 ADAMS ST.

GEO. F. C. KLOEPPINGER,
Sole Manufacturer of
Weis's Patent Skylights!
Patented Oct. 8, 1889.
No Sweating or Dripping from any cause.
Manufacturer of
Kloeppinger's Patent Feed Steamer for Stock
GALVANIZED IRON CORNICES AND SHEET METAL WORKS.
FIRST CLASS SLATE ROOFING.
ESTIMATES FURNISHED.
301 OTTAWA STREET

L. A. & A. A. BROWN

Sewer Pipe and Fire Brick.
Phone 362—22 Bridge st. near T & O C Depot.

FOR RENT!
MEAT MARKET
On Monroe street, second door from Twenty-Second street. This is an old and well established stand.
Apply to
MICHAEL HENAHAN,
Or MACOMBER, MOORE & McDONNELL.

TAIT'S BREAD
ASK YOUR GROCER FOR IT

Metropolitan Hotel!
Broadway and Prince St., New York.
Under new management, on the EUROPEAN PLAN, thoroughly renovated in complete order. Restaurant equal to the best in the city. Rooms $1.00 per day and upward.
HILDRETH & ALLEN.

NEW YORK HOUSE
135 ST. CLAIR STREET,
Opposite Toledo Bee office.
MEALS 25c. LODGING 25c. THE ONLY 50 PER DAY HOUSE IN TOLEDO that is in direct connection with all Depots by the Street Railways.
J. J. O'GORMAN, Proprietor.

WM. G. SCHILL & CO.
130 SUPERIOR ST.,
Is the place to get a good fit in
PANTS OR SUITINGS

REMEMBER that Dr. Bigelow's Oriental Dental Parlors, located at 305 Summit street, are open 24 hours a day. Dr. Deyoe a graduate of Ann Arbor, has charge of the night force. Dr. Schunck, (a German dentist), a graduate of the Ohio Dental college, has charge of the day force. Extracting and all operations are made painless by Dr. Bigelow's pain annihilator, patients have no dream of the dental chair after the first setting. Tuesdays, Thursdays and Saturdays special attention is given to operative dentistry. Mondays, Wednesdays and Fridays teeth are extracted for half the regular price. Patients can come for any and all kinds of dental work night or day without regard to special dates.

DR. BIGELOW, Propr.

Drs. Schunck, Rowaude, Musgrove, Deyoe and Snyder operators. S Reese, C Tabor, F B Estell, B A Bigelow, B Ward plate workmen.

HATTIE CRISSEY, Cor. Secy.
W H GEORGE, Private Secy. Phone 1234.

TO CARE FOR CRIMINALS.

National Prison Congress in Session in Pittsburg.

Ex-President Hayes, of Fremont, in the Chair.

The Methods to be Used in Keeping Children From Straying Away From the Proper Paths.

Pittsburg, Pa., Oct. 13.—It was long after 10 o'clock, the hour set for the beginning of business, when Hon. R. B. Hayes, president of the association, called the national prison congress to order yesterday morning for the third day's session. The interest is increasing, and the attendance was very large.

After miscellaneous business had been transacted, Judge Francis Wayland was introduced. The subject of his address was "How Shall the Children of Vicious or Cruel Parents be Prevented from Becoming Criminals?" Among other things Judge Wayland said that there are several things to be taken into consideration in the discussion of this question. The immigration laws should be amended so as to bring to our land the better class of foreigners as far as possible. The certainty and celerity of punishment, and the speedy trial of accused; reformation within the walls of the prison, and the selection of labor suitable to their reformation and making the term of imprisonment dependent upon the mental and moral fitness of the criminal to be at large. Education is most effective which is earliest. The early education of the young in associating with youthful criminals is consequently of the worst sort.

The permanently dependent poor should never receive outdoor relief. They should be sent to our almshouses. Marriages should not be permitted unless the parties are morally and mentally fit.

After Judge Wayland had concluded his address the question was discussed in a personal manner. Col. Gardiner Tufts of Warnersville, Mass., was the first speaker. He said that the system of transplanting children from inferior to good families had a beneficial influence in the past 25 years in Massachusetts and other eastern cities, where the practice had been followed.

Judge Nicholson of Detroit asked if this policy had succeeded in reducing the number of prisoners in the penitentiaries. Col. Tufts answered him that while the number had not been materially lessened, it was owing to the number of foreigners continually coming in.

After he had finished a very interesting talk was given by G. W. Round of New York, who denounced the influence of reformatories.

Judge Brinkerhoff, of Mansfield, O., said this talk about the lack of beneficial results in prison reformation is all bosh. Why, I will venture to say and would be borne out in my statement, if statistics were obtainable, that 75 per cent. of those released from prisons are made good citizens if the institution has been properly managed.

Short addresses were then made by Rev. Father Boyd of New Jersey, and Chaplain Howell of Nebraska, and Rev. Dr. Beecher of Elmira, N. Y., against the incarceration of children.

Father Canevin of this city said that if the homes can be reached and the fathers and mothers infused with the spirit of Christianity there will be no need of penal institutions for the youth. By the very law of nature the child belongs to the parent. By the constitution of your state religion cannot be forced upon any child. There is no morality without religion.

At this juncture of Father Canevin's address, Warden Patton, of Indiana, asked him whether the child should be taught that the laws of church or state should stand supreme.

The father made a reply which brought forth the hearty applause of the audience. He said: "Teach the child its duty to the church and it has already learned its duty to the state."

The congress then adjourned for an excursion down the Ohio river to the Riverside penitentiary. The delegates were much pleased with the interior arrangements of the prison and highly complimented Warden Wright.

Last evening the congress reassembled. Michael J. Cassidy, warden of the Eastern penitentiary, Philadelphia, opened the session by reading a paper on his impressions of the prisons of England, Ireland, France and Belgium. He said the prisons of the four countries visited were distinct in all respects. While every provision is made for the care and detention of the prison inmates, there is little or no consideration given to the individual peculiarities of the criminal, or no thought manifested how best they can be directed away from the causes that placed them in their present situation in life.

John H. Patterson, warden of the New Jersey state prison at Trenton, followed in an interesting and comprehensive paper on the parole system. After detailing the efforts made to have a parole law passed in New Jersey, and the opposition encountered, Warden Patterson said: "The parole system should be a graduated system in which from the first step upward the criminal should be trained to an appreciation of, and fitted for the use of his freedom and made to comprehend what society has a right to expect from him in his newly acquired relation to it."

In conclusion he said the proper subjects for control were not the hardened criminal who has repeatedly violated the law, but those who are not so wilfully wicked as weak. The session closed after the reading of a paper on criminal statistics by Dr. Roland P. Falkner, of the University of Pennsylvania.

ROLLED DOWN THE BANK.

Successful Attempt to Wreck a Train.

Miraculous Escape of the Passengers From Death in Its Most Terrible Form.

Sacramento, Cal., Oct. 13.—The fast westbound express on the Central Pacific, which passed Colfax early yesterday morning on its way to this city, was wrecked about midway between New England Mills and Colfax. The train passed through a deep cut and out onto an embankment, which had been thrown up to preserve the grade.

Engineer Estabrook did not detect anything wrong until the first two cars were slightly derailed. The bagage car and two day coaches remained on the track, but the four Pullmans and caboose left the track. The Pullman sleeper Santa Cruz turned on its side, and rolled down the embankment for 50 feet before its progress was stopped. In the sleeper were 10 passengers, all asleep at the time of the crash. They were all hurled about but miraculously escaped with a lively shaking up, the only person seriously injured being the colored porter of the Santa Cruz.

Investigation showed that an attempt had been made to wreck the train. Spikes had been drawn from seven of the outside rails on the outer edge of the embankment, just at a point where the track makes a curve.

No spot better adapted to the plot could have been selected, and it was evidently selected in the hope that the engineer, fireman and employes in the baggage and mail car would be killed as soon as the forward part of the train struck the loosened rails.

Then the cars could be looted, and as they carried a great deal of mail the plunder would have been very profitable. It was also found that the angle plate used to strap the rails together had been pried off and jammed under the rail.

A sore throat or cough, if suffered to progress, often results in an incurable throat or lung trouble. "Brown's Bronchial Troches" give instant relief.

DOINGS IN PIONEER.

Work on the New Railroad—General and Personal.

Pioneer, O., Oct. 13.—The Lake Shore is pushing the Fayette branch of the railroad in this direction. Workmen are now within five miles of here clearing out the way, and a mile of track is laid west of Fayette, 11 miles east of us.

Rev. R. D. Oldfield, a retired member of the Central Ohio M. E. conference, and now residing in Chicago, preached a good sermon in the M. E. church on last Sunday morning. He was in company with a brother from Wauseon, O., and another from Hillsdale county, Michigan. They all spent the Sabbath at the latter place, not far from here.

Morton Waters, a butcher in this place, aged 25, was buried Sunday afternoon. Funeral in the M. E. church.

The first real killing frost of the season fell on Sunday night.

Rev. J. R. Colgan, the returned M. E. minister, was given a grand reception by his congregation on last Friday night at the parsonage.

The M. E. quarterly meeting will be held here next Saturday and Sunday. Rev. Lease will be present till Sunday afternoon.

Mrs. Rev. Colgan received word last week of the death of her brother, Capt. Wm. Boyer, of Muskegon, Mich.

THE PUBLIC PLUNDERERS

Philadelphia Affairs Being Thoroughly Aired.

Patronage Doled Out to the Highest Bidder.

A Systematic Effort Being Made to Hide the Beneficiaries in the Scandal From the View of the People.

Philadelphia, Oct. 13.—The state treasury investigating committee appointed by the senate and house of representatives has resumed its labor. The first witness was Col. Clayton McMichael, of the North American. He was examined as to the payments made by his paper of 40 per cent. rebate on the delinquent mercantile tax advertising.

He admitted that his paper paid such a rebate. No commission, however, he said, was paid to Auditor General McCamant or any one representing him, or to any one whom he suspected or had cause to believe was a public officer.

He, however, declined to state whether the commission was paid to H. M. Graffen, an employe of the auditor general's office. He further said he should decline to answer any questions relating to his private business.

"Was there any conversation with Bardsley or McCamant in relation to the rebates?"

"No."

"With any one representing them?"

"No."

"With any one?"

"Yes," answered Col. McMichael, but he refused to state who it was on the ground that it was private business.

Attorney General Hensel then again asked the witness to whom he paid the money and requested Chairman Smith to order the witness to answer it.

Lawyer Heverin, Col. McMichael's counsel, objected to this question on the ground that it concerned private business and said it would be unjust to ask them in view of the legal proceedings which had been begun.

The committee retired for consultation and upon their return Chairman Smith said: "I desire to say that the committee has unanimously instructed me to ask, first, to whom did you pay a commission on mercantile taxes in 1889 and 1891?" "I decline to answer," replied Col. McMichael, "on the ground that it is private business."

After further discussion the committee agreed to go into executive session and consider the matter at some future time.

Charles E. Warburton, the proprietor of the Evening Telegraph, was the next witness called. He also admitted having allowed the rebate on the advertising of the mercantile tax in 1890, but like Col. McMichael, declined to state to whom the commission was paid.

FIELDEN AND SCHAWB.

Another Attempt to Get Them Out of Prison.

Attorney Saloman Doing All in His Power to Save the Two Men From Life Sentences.

Washington, Oct. 13.—In the U. S. supreme court Moses Soloman of Chicago, as attorney for Fielden and Schwab, the anarchists who were committed to the Jolliet penitentiary for life at the time Spies, Ling, et al., were condemned to death for the murder of policemen at the Haymarket riot in Chicago, will soon file papers in two cases to secure the release of the two convicts and he will move that the cases be advanced. This motion it is believed will be granted.

Fielden's case come to the federal supreme court by an allowance of a writ of error by the supreme court of Illinois. Mr. Saloman contends in his brief that the Illinois supreme court violated the constitutional right of Fielden when it refused to amend the record of the case showing that Fielden was present when the sentence was affirmed, when in fact he was not present, and that the sentence of the Illinois court therefore was void, the court having no power to sentence him to death in his absence.

The case of Schwab is brought to the federal supreme court on an appeal from the denial for rehearing by Judge Gresham of the Illinois supreme court. Schwab's release is asked on the ground that he is confined in a penitentiary on a commutation by the governor and that the governor's warrant is void and that he has no authority for the confinement of any person in the penitentiary. General B. F. Butler is associated with Mr. Saloman in these cases.

REST AND HEALTH TO MOTHER AND CHILD.

Mrs. Winslow's Soothing Syrup has been used for over fifty years by millions of mothers for their children while teething, with perfect success. It soothes the child, softens the gums, allays all pain, cures wind colic, and is the best remedy for diarrhoea. Sold by druggists in every part of the world. Be sure and ask for "Mrs. Winslow's Soothing Syrup," and take no other kind. Twenty-five cents a bottle.

SUNDAY LABOR

A General Crusade to be Made Against It All Over the Land.

Pittsburg, Oct. 13.—Rev. Wilbur F. Crafts, D. D., of New York, who is at the head of the Sabbath Reform association, is in this city in the interests of the work. In the course of Rev. Mr. Crafts' remarks in a lecture delivered at the Eighth United Presbyterian church, he stated that a movement would be started at an early day that would startle the citizens of the United States. The movement has not yet been fully outlined. Enough is known, however, to warrant the statement that an effort will be made to stop all Sunday work of all kinds, except works of necessity, which has already been settled by law.

This city has been selected as the starting point for this reform wave, which is to sweep the country. It is now proposed to stop street cars, Sunday trains, Sunday newspapers, etc.

Are free from all crude and irritating matter. Concentrated medicine only. Carter's Little Liver Pills. Very small; very easy to take; no pain; no griping; no purging. Try them.

At sword's points —dirt and *Pearline*. It is hard for dirt, but pleasant for the housekeeper. *Pearline* does your washing and cleaning as nothing else can. It is strong enough to do it with little help; it is powerless to harm anything with which it helps you. Get *Pearline*, and the rest is easy; you can rest easy if you use *Pearline*.

Think You — Would it be necessary to peddle the imitations if they were as good as Pearline? Why do they select names ending in INE? 225 JAMES PYLE, N. Y.

DON'T BE CARELESS ABOUT YOUR COMPLEXION.

It is woman's chiefest physical charm. It is often her only capital. It is always worth a great deal to her, in business love or social affairs. No matter how browned, or rough or sallow your skin may be, or how much it is disfigured with freckles, moth-patches, blackheads or pimples

MRS. GRAHAM'S

Face Bleach

will remove every blemish and leave your skin as pure and clear and white as it was in baby days. Your complexion will then be as nature made it. Instructions go with each bottle how to keep it so. Price $1.50. Ask your druggist to order it for you.

My preparations are for sale by wholesale druggists in Chicago and every city west of it.

Fire and Burglar Proof

SAFES

H. M. PIXLEY & SON

Are in position to furnish promptly, any thing from a small office safe to a

BANK VAULT WITH TIME LOCK.

PRICES RIGHT.

OFFICE AND SALESROOM,

106 SUMMIT STREET.

PHONE 767.

THE ATLANTIC PANTS CO.

HOW IS BUSINESS?

Very dull so say two thirds of the Toledo merchants. Not so with us since we have announced the arrival of our new assortment of suiting, overcoating and trousering for this fall and winter—we are enjoying a good trade, and we are not at all surprised—considering that we cut and make to your measure a nice suit of cloths from all wool goods for $12.90, better grades at $15, $18 and $20. Our overcoatings are very pretty. Brown and black cheviots at $10, to order. Our Milton's Kersey's, Beaver chinchilla, overcoating at $15, $18 and $20, to order, are exactly half what other tailors ask. It would also do your heart and purse good to see our trousering, a nice pair of all wool trousers to order for $3, better grades at $4, $5 and $6, if you wish?

We Guarantee a Perfect Fit.

ATLANTIC PANTS CO.,

744 SUMMIT ST., TOLEDO, O.

F. H. PENFIELD

MANUFACTURER OF

Lubricating & Illuminating Oils

Naphtha, Gasoline, Linseed Oil and Paraffine Wax.

1 and 13 MERWIN ST., CLEVELAND, O.

BONDS FOR SALE!

City of Toledo 5 Per Cent. Bonds,

Interest payable semi-annually. Any amount from $200 upwards. Due in from one to ten years, at

Northern National Bank

FRONES 119, 289, 285.

RAITZ & LAWRENCE

PLUMBERS:

Gas and Steam Fitters!

Have removed from 823 Adams St., to

631 & 633 St. Clair St.

WEAK MEN CURED.

NO ELECTRIC NONSENSE. NO STOMACH DRUGGING.

Send at once for sealed directions FREE of The Common Sense Home Cure, for all weakness of men. A certain permanent cure for nervous debility, lost manhood, emissions and varicocele; WEAK ORGANS ENLARGED and complete cure guaranteed. We furnish the best of references. Address ALBION PHARMACY CO., Lock Box 69, ALBION, MICH.

VOCAL LESSONS.

Mr. Whiting will continue his vocal lessons through the summer. This will give an opportunity for teachers and others wishing to study through the vacation. Address 639 Madison street or call at parlors of First Congregational church.

ARLINGTON LOTS

Will continue to be sold at our office, 243 St. Clair street, and on the grounds at private sale each day this week.

We will continue to give one free lot with each 20 lots and house and lot with next 100 lots sold. A few very desirable lots still remain. Many have bought to build and a rise in values will soon follow. For plats of the property and free street car tickets call at our office. Free lots thus far have been given to

Miss Anna Kuhrt, 531 Indiana Ave.
Dr. R. R. Reynolds, 314 Huron St.
F. W. Bateman, 718 Mulberry.
F. E. Miller, 25 S. Ontario.
Dr. Belle Craver, Bryan, O.
John H. Kenyon, Detroit Ave.
A. L. Webb, 1019 Prouty Ave.
A. Cornelius, East Toledo.
Geo. W. Wollcott, Belle Ave.
Jas. White, 411 Knower St., and first free house and lot to Mrs. Addie Blakeman, 139 Erie St.

IRVING B. HIETT & CO.

DO YOU SMOKE?

"Yes, when I can get an El Fronda Cigar. It is the best brand made—long Havana filler with a selected Sumatra wrapper. I have never smoked anything better."

Trade Supplied by Berdan & Co.

YOUR CARPETS AND CURTAINS

Have you bought them? If Not, a visit to our store will do you good.

A Display of Novelty and Style!

An Assortment in both Departments that is not Surpassed in Northern Ohio is ready for your Inspection.

V. B. SNYDER & SON,

The Old Reliable Carpet House.

TO THE FRONT ONCE MORE

The Leading Installment of the City!

We have just received a carload of Heating and Cooking Stoves of the latest designs and patterns, at prices from $4.00 up; also a nice line of Body Brussels Carpets at 50c a yard. Call and examine our stock of Furniture and we will convince you that we sell cheaper than any other firm in the city, for

CASH, EASY WEEKLY OR MONTHLY PAYMENTS.

Goldberg & Jacobson, 434 Summit St., near Oak.

OPEN EVENINGS TILL 9 O'CLOCK.

CHAMBER SUITS

We are offering the best line of medium Chamber Suits ever offered in Toledo, for the price. Also a fine line of diningroom suits.

CALL AND SEE OUR SIDEBOARDS.

Young & Southard, 132-134 Summit St.

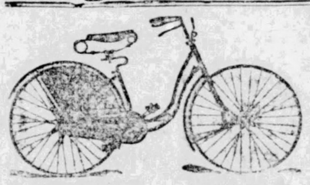

Exclusive Agency!

—FOR THE—

COLUMBIA, HARTFORD, —AND— FEATHERSTONE'S PNEUMATIC! BICYCLES

EMIL GRAH, 406 SUMMIT ST Phone 630.

THE BEE HAS A NEW BUILDING

And we have a new stock of hardware, complete in all details. Builders Hardware, House Furnishing Goods, Mechanics Tools, Paints, Oils and Glass.

The WHITAKER & KIRK HARDWARE CO.,

210 SUMMIT STREET.

Steel Slag, Stilts and Artificial Coal for Gas Fires.

LADIES—You can find anything you want in Housekeeping Goods.

RECEPTION FLAKES!

WORTS, KIRK & BIGELOW BRANCH

UNITED STATES BAKING CO.

Our Success Means Everybody Wants our

McDONALD'S DENTAL ROOMS,

613 CHERRY STREET.

EPPSTEIN BLOCK - - - - ROOMS 17 AND 18.

Crown and Bridge Work a Specialty.

Gold fillings inserted in artificial teeth by our original method, making the deception perfect. Artificial teeth made the same size and color as your natural teeth. Teeth extracted without pain by the use of our anæsthetic spray to the gums. Private extracting room. Teeth re-set to new plates at moderate prices. Plates neatly repaired while you wait.

☞ Remember the number.

see LLOYD BROS. for Monuments

1101 ADAMS St.,

YOUR STOVES FURNITURE, Carpets and Curtains!

DO YOU KNOW

Where to buy them and get real bargains?

☞ Largest stock in the city. Fourteen rooms complete. Give us a trial order.

TERMS EASY.

JOHNSON BROS

ST. CLAIR, PERRY AND SUMMIT STS.

One block from Monroe St.

J. C. PHELEY

SUCCESSOR TO

PEARL

Carpet Cleaning Works

LYNN STREET.

Phone 258. Office, 312 Cherry St.

Carpets called for, taken up, cleaned and re-layed. We clean and hang drapery artistically.

☞ SATISFACTORY WORK OR NO CHARGE.

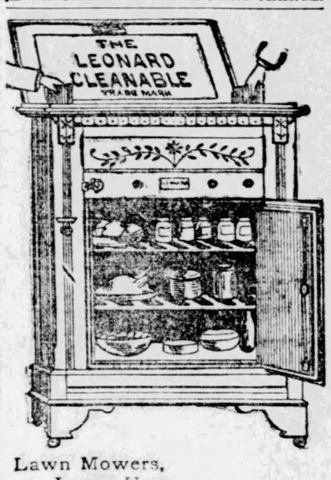

Lawn Mowers, Lawn Hose, Hose Reels, Garden Tools, Etc

Schunk, Hillenkamp & Co.,

519 and 521 MONROE ST.

GRANGER THE IMPORTING TAILOR! AND Fine Woolen DRAPER 305 SUMMIT STREET.

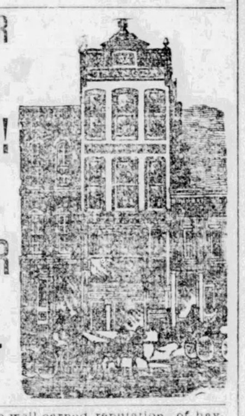

We have the well earned reputation of having the Largest and Best arranged Stock of Modern and Classic Sheet Music, also Bound Volumes of such, in Toledo. Headquarters for Guitars, Banjos and Mandolins, of the leading makers.

AT PRICES JUST RIGHT.

IGNAZ FISCHER,

THE MUSIC DEALER,

229 Summit St. Ground Floor.

WERUM BROS

508 ADAMS STREET,

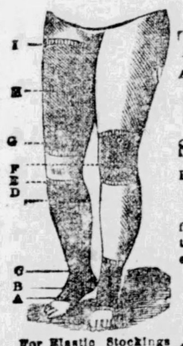

For Elastic Stockings take measure opposite letters on the cut.

Manufacturers of

TRUSSES!

Abdominal and other Supporters, Braces, Bandages,

ELASTIC STOCKINGS!

Knee Caps, Anklets, Crutches, Etc.

Special appliances for the mechanical treatment of injuries, etc., etc.

Trusses Skillfully Adjusted.

We cure ALL Children and about one out of every 5 adults.

A. FORD

Manufacturer of and dealer in

STIFF AND SILK HATS!

Bleacher of Ladies' Straw Hats.

Repairing of all kinds of hats a Specialty

208 Summit Street

Don't Get it into Your Head when you go by MERRELL BROS.

At the corner of Monroe and Huron, that they handle nothing but old traps.

If you want a vehicle of any description, go inside for it. A carload just received from the Buckeye Buggy Co., of Columbus.

These are the finest in the land but they have others at all prices.

BUSINESS IS BUSINESS!

Our business is to furnish dwellings, hotels and offices.

We are prepared to transact this business to the entire satisfaction of all who may favor us with their patronage.

Our immense warerooms are filled with the newest and latest designs.

Advanced styles of high class

CARPETINGS,

Novelties in Fine

CURTAINS AND DRAPERIES

All departments are managed by artists who are thoroughly conversant with their work in all details.

Our business is thoroughly systematized. We execute all orders from one dollar to one one hundred thousand dollars promptly and satisfactorily.

We invite a careful inspection of our new stock.

STERLING & CO.

408 and 410 Summit Street.

A. B. SISSION, Manager.

Chain, Single Tree Irons, Etc.

BUY THE BEST which means the "BAKER"

Write to us for estimates on

SPECIAL FORGINGS.

Ask your Dealer for "BAKER" Chain and "BAKER" Clips, or write to

BAKER CHAIN & WAGON IRON MFG. CO., Allegheny, Pa.

TOLEDO WIRE & IRON WORKS

MANUFACTURERS OF

FIRE ESCAPES

BRASS AND IRON RAILINGS,

Roof Crestings! Flower Stands!

—AND—

GRILL WORK.

506 Summit Street

COAL AND WOOD

Do you know that A. H. Schoen is at his old business. Selling wood and coal in large and small quantities, at

PRICES TO SUIT THE TIMES

Not being able to get in his old stand he has located at 839 Erie St., corner Locus, and 1618 Lagrange St., near Bancroft. Phone 598.

The patronage of all his old customers is respectfully solicited and any new ones who may favor him with their orders.

THE EVANS PRIVATE DISPENSARY.

180 Ontario Street, Cleveland O. Opposite E. R. Hull's Clothing Store.

Established for the cure of all Skin, Blood Nervous and Private Diseases. In the treatment of which it is unequaled.

SYPHILIS cured permanently by the most rapid, safe and effective remedy known. An absolute cure guaranteed.

GONORRHEA cured in the shortest possible time. Sure, safe and painless.

LOST MANHOOD and all weaknesses of the sexual organs positively and permanently cured.

STRICTURE or difficulty in relieving the bladder cured without pain or instruments.

CATARRH and all diseases of the Skin, Blood, Heart, Liver and Kidneys treated with eminent success.

SPERMATORRHEA, quickly and PROSTRATORRHEA radically cured.

NIGHT EMISSIONS and SEXUAL WEAKNESS thoroughly and completely cured and a perfect restoration to health and manly vigor guaranteed.

RHEUMATISM, LAME BACK, SCIATICA, PARALYSIS, NEURALGIA, ASTHMA and all diseases of the THROAT, LIVER, KIDNEYS, HEART and LUNGS quickly relieved and permanently cured.

THIS IS THE BEST equipped, the largest and most reliable Medical dispensary in the United States for the cure of the above named diseases as well as OLD SORES and ULCERS, FEVER SORES, EXZEMA, BARBER'S ITCH, etc., which are by the mode of treatment practiced at this institution rapidly and radically cured.

THE TREATMENT given at this Dispensary is peculiarly our own and is different from that given by any medical practitioner, the remedies used being the discoveries of our Dr. Samuel Charles Evans, who has given all of the best years of his life to their production and perfection. They are infallible. Their efficacy is amply attested by the thousands of cures that have been performed by our treatment. No one need suffer from the many ills above enumerated because we can guarantee a cure if the sufferer will but call at our Dispensary or write us.

OUR GUARANTEE IS NO CURE NO PAY. In proof of which we are willing and anxious to take the cases of RESPONSIBLE AFFLICTED PERSONS ON THAT BASIS. Those suffering from NERVOUS DEBILITY, the symptoms of which are a dull, listless mind, which unfits them for performing the business and social duties of life, making happy marriages an utter impossibility, causing depression of spirits, evil forebodings of the future, feeling as tired in the morning as when retiring; lost in blood, trembling, confusion of thoughts, watery and weak eyes, constipation, paleness, pain and weakness in the limbs, etc., should consult us at once and immediately be restored to strong, vigorous MANHOOD.

YOUNG MEN

Who are victims of SOLITARY VICE—that fearful and health destroying habit which in each year of its ravages sweeps thousands upon thousands of young men of brilliant mind, great talent, strong manhood and bright prospects for the future to an early grave. All who have injured themselves by improper indulgence and solitary vice should call at our Dispensary at once or on their inability to conveniently do that write us for advice and have sent to them free our "List of Questions" and Medical Book, which will, on receipt of four cents in postage stamps, be mailed under cover of plain envelope, sealed and free from observation. All cases and correspondence are treated with the confidence that our high reputation guarantees they will receive. Our remedies are safely packed in plain packages and sent to our patients in all parts of the country. Call on or address THE EVANS PRIVATE DISPENSARY, Cleveland, O.

MANHOOD!

How Lost! How Regained!

A Great Medical Work for Young and Middle-Aged Men. New Edition.

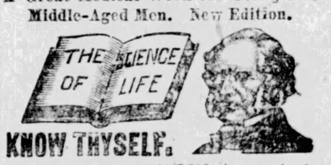

KNOW THYSELF.

Or SELF-PRESERVATION. Now and only Gold Medal PRIZE Essay on NERVOUS and PHYSICAL DEBILITY, ERRORS of YOUTH, EXHAUSTED VITALITY, PREMATURE DECLINE, and all DISEASES and WEAKNESSES of MAN. 300 pages, cloth, gilt; 125 invaluable prescriptions. Only $1.00 by mail, double sealed. Descriptive Prospectus with endorsements of the Press and voluntary testimonials of the cured. FREE! SEND NOW.

Consultation in person or by mail. Expert treatment. INVIOLABLE SECRECY and CERTAIN CURE. Address Dr. W. H. Parker, or The Peabody Medical Institute, No. 4 Bulfinch St., Boston, Mass., or Post Office Box 1895. HEAL THYSELF.

The Peabody Medical Institute has many imitators but no equal.—*Herald*. (Copyrighted.)

TO WEAK MEN suffering from the effects of youthful errors early decay, wasting weakness, lost manhood, etc., I will send a valuable treatise (sealed) containing full particulars for home cure, FREE of charge. A splendid medical work; should be read by every man who is nervous and debilitated. Address, Prof. F. C. FOWLER, Moodus, Conn.

Toledo Waterworks.

Notice to Building Contractors.

Sealed proposals will be received by the trustees of Toledo waterworks, at their office in said city, until 12 o'clock noon, of Tuesday, November 10, 1891, for furnishing all materials (excepting as hereinafter noted) and constructing an annex to present pumping station, and also the reconstruction of present building; all in accordance with drawings and specifications to be furnished by the board of trustees.

All stone to be furnished by the city, and also all suitable brick that may be removed from present building.

The contract or contracts will be awarded to the lowest, best and most reliable bidder or bidders.

General and detailed drawings will be ready for the examination of bidders from and after November 1, from and after which date also specifications, form of proposal, and form of contract will be furnished.

The right to reject any or all bids, or to accept the bid or bids which in the judgment of the trustees shall be deemed most reliable, and best for the interests of the city of Toledo, is hereby reserved.

By order of the board of trustees.

H. C. COTTER, Superintendent.

Toledo, O., Oct. 9, 1891.

sat oct 9 eod 2w

Dr. Clark, the Botanic Specialist,

Eleven years at his Toledo Office Parlors.

Patronize no longer, advertising quacks, who infest our city for a few months and with their accumulated spoils depart.

Dr. Clark cures syphilis, gonorrhea, loss of manhood and power, spermatorrhea, night emissions, cancers, sores, liver, kidney and blood diseases.

Special diseases of both men and women positively cured. Dr. Clark is the only botanic specialist in the state. If you mean business and wish to be cured call and see us and have a friendly talk, and see what can be done for you. If not you probably will fall into the hands of an advertising charlatan or a home physician that is incompetent. Dr. Clark has no spare time to lose, but every case has a thorough examination so you can accept or reject. We are the friends of all sufferers. Dr. C. G. CLARK, Toledo, O., next to Hotel Hamilton.

MEN ONLY. PROMPT RELIEF. LASTING CURE.

I will send (sealed) FREE to any sufferer a prescription to enlarge small weak parts and speedily cure lost manhood, emissions, varicocele, impotency, NEW POSITIVE REMEDY. Address CHAS. E. CAUS, Box 30, Marshall, Mich.

GRIP THE GOSPEL WEAPONS

And Fight a Hard Battle for the Lord.

The Bible a Two-Edged Sword of Truth When Placed in the Proper Hands.

Brooklyn, Oct. 13.—Dr. Talmage's text Sunday was: ii Samuel, xxiii, 10: "And his hand clave unto the sword."

A great general of King David was Eleazar, the hero of the text. The Philistines opened battle against him, and his troops retreated. The cowards fled. Eleazar and three of his comrades went into the battle and swept the field, for four men with God on their side are stronger than a whole battalion with God against them. "Fall back!" shouted the commander of the Philistine army. The cry ran along the host. "Fall back!" Eleazer having swept the field throws himself on the ground to rest, but the muscles and sinews of his hand had been so long bent around the hilt of the sword that the hilt was imbedded in the flesh, and the gold wire of the hilt had broken through the skin of the palm of the hand, and he could not drop this sword which he had so gallantly wielded. "His hand clave unto the sword." That is what I call magnificent fighting for the Lord God of Israel. And we want more of it. I propose to show you this morning how Eleazar took hold of the sword and how the sword took hold of Eleazar. I look at Eleazar's hand, and I come to the conclusion that he took the sword with a very tight grip. The cowards who fled had no trouble in dropping their swords. As they fly over the rocks I hear their swords clanging in every direction. It is easy enough for them to drop their swords. But Eleazar's hand clave unto the sword.

O my friends, in this Christian conflict we want a tighter grip of the gospel weapons, a tighter grasp of the two-edged sword of the truth. It makes me sad to see these Christian people who hold only a part of the truth, and let the rest of the truth go, so that the Philistines, seeing the loosened grasp, wrench the whole sword away from them. The only safe thing for us to do is to put our thumb on the book of Genesis and sweep our hand around the book until the New Testament comes into the palm, and keep on sweeping our hand around the book until the tips of the finger clutch at the words: "In the beginning God created the heavens and the earth." I like an infidel a great deal better than I do one of these namby-pamby Christians who hold part of the truth and let the rest go. By miracle God preserved this Bible just as it is, and it is a Damascus blade. The severest test to which a sword can be put in a sword factory is to wind the blade around a gun barrel like a ribbon, and then when the sword is let loose it flies back to its own shape. So the sword of God's truth has been fully tested, and it is bent this way and that way, and wound this way and that way, but it always comes back to its own shape. Think of it! A book written eighteen centuries ago, and some of it thousands of years ago, and yet in our time the average sale of this book is more than twenty thousand copies every week, and more than a million copies a year. I say now that a book which is divinely inspired and divinely kept and divinely scattered is a weapon worth holding a tight grip of. Bishop Colenso will come along and try to wrench out of your hand the five books of Moses, and Strauss will come along and try to wrench out of your hand the miracles, and Renan will come hand along and try to wrench out of your hand along and try to wrench out of your hand the entire life of the Lord Jesus Christ, and your associates in the store, or the shop, or the factory, or the banking-house will try to wrench out of your hand the entire Bible; but in the strength of the Lord God of Israel, and with Eleazar's grip, hold on to it. You give up the Bible, you give up pardon and peace, and life and heaven.

I see hundreds, perhaps thousands, of young men in this audience. Do not be ashamed, young man, to have the world know that you are a friend of the Bible. This book is the friend of all that is good, and it is the sworn enemy of all that is bad. An eloquent writer recently gives an incident of a very bad man who stood in the cell of a western prison. This criminal had gone through all styles of crime, and he was there waiting for the gallows. The convict standing there at the window of the cell, this writer says, "looked out and declared, 'I am an infidel.'" He said that to all the women children who happened to be gathered there, and the eloquent writer says, every "every man and woman there believed him." And the writer goes on to say, "If he had stood there saying, 'I am a Christian,' every man and woman would have said, 'He is a liar!'" This Bible is the sworn enemy of all this wrong, and it is the friend of all that is good. Oh, hold on to it. Do not take part of it and throw the rest away. Hold on to all of it. There are so many people now who do not know. You ask them if the soul is immortal, and they say, "I guess it is, I don't know; perhaps it is perhaps it isn't." Is the Bible true? "Well, perhaps it is, and perhaps it isn't; perhaps it may be figuratively, and perhaps it may be partly, and perhaps it may not be at all." They despise what they call the Apostolic creed; but if their own creed were written out it would read like this: "I believe in nothing, the maker of heaven and earth, and in nothing which it hath sent, which nothing was born of nothing, and which nothing was dead and buried and descended into nothing, and arose from nothing and ascended to nothing, and now sitteth at the right hand of nothing; from which it will come to judge nothing. I believe in the holy agnostic church and in the communion of nothingarians, and in the forgiveness of nothing, and the resurrection of nothing(and in the life that shall never be. Amen!" That is the creed of tens of thousands of people in this day. If you have a mind to adopt such a theory I will not. "I believe in God, the Father Almighty, maker of heaven and earth, and in Jesus Christ, and in the holy catholic church, and in the communion of saints, and in the life everlasting. Amen." Oh, when I see Eleazer taking such a stout grip of the sword in the battle against sin and for righteousness, I come to the conclusion that we ought to take a stouter grip of God's eternal truth, the sword of righteousness.

As I look at Eleazer's hand I also notice his spirit of self-forgetfulness. He did not notice that the hilt of the sword was eating through the palm of his hand. He did not know it hurt him. As he went out into the conflict he was so anxious for victory he forgot himself, and that hilt might go never so deeply into the palm of his hand, it could not disturb him. "His hand clave unto the sword." O, my brothers and sisters, let us go into Christian conflict with the spirit of self-abnegation. Who cares whether the world praises us or denounces us? Let us forget ourselves. That man who is afraid of getting his hand hurt will never kill a Philistine. Who cares whether you get hurt or not if you get the victory? Oh, how many Christians there are who are all the time worrying about the way the world treats them. They are so tired, and they are so abused, and they are so tempted, when Eleazer did not think whether he had a hand, or an arm or a foot. All he wanted was victory.

We see how men forget themselves in worldly achievement. We have often seen men who, in order to achieve worldly success, will forget all physical fatigue and all annoyance and all obstacles. Just after the battle of Yorktown, in the American Revolution, a musician, wounded, was told he must have his limbs amputated, and they were about to fasten him to the surgeon's table—for it was long before the merciful discovery of anaesthetics. He said: "No, don't fasten me to that table; get me a violin." A violin was brought to him, and he said: "Now go to work as I begin to play," and for forty minutes, during the awful pangs of amputation, he moved not a muscle nor dropped a note, while he played some sweet tune. Oh, is it not strange that with the music of the gospel of Jesus Christ, and with this grand march of the church militant on the way to become the church triumphant, we cannot forget ourselves and forget all pang and all sorrow and all persecution and all perturbation.

We know what men accomplish under worldly opposition. Men do not shrink back for antagonism, or hardship. You have admired Prescott's "Conquest of Mexico," as brilliant and beautiful a history as was ever written; but some of you may not know under what disadvantages it was written—that "Conquest of Mexico"—for Prescott was totally blind, and he had two pieces of wood parallel to each other fastened, and totally blind, with his pen between those pieces he wrote, the stroke against one piece of wood telling how far the pen must go in one way, the stroke against the other piece of wood telling how far the pen must go the other way. Oh, how much men will endure for worldly knowledge and for worldly success, and yet how little we endure for Jesus Christ. How many Christians there are that go around saying, "O my hand, my hand, my hurt hand; don't you see there is blood on the hand, and there is blood on the sword?" while Eleazar, with the hilt imbedded in the flesh of his right hand, does not know it.

Must I be carried to the skies
On flowery beds of ease,
While others fought to win the prize
Or sailed through stormy seas?

What have we suffered in comparision with those who expired with suffocation, or were burned, or were chopped to pieces, for the truth's sake? We talk of the persecution of olden times. There is just as much persecution going on now in various ways. In 1849, in Madagascar eighteen men were put to death for Christ's sake. They were to be hurled to death over the rocks in order to make their death more dreadful in anticipation, they were put in baskets and swung to and fro over the precipice that they might see how many hundred feet they would have to be dashed down, and while they were swinging in these baskets over the rocks they sang:

Jesus, lover of my soul
Let me to thy bosom fly.
While the billows near me roll,
While the tempest still is high.

Then they were dashed down to death. Oh, how much others have endured for Christ, and how little we endure for Christ. We want to ride to heaven in a Pullman sleeping car, our feet on soft plush, the bed made up early so we can sleep all the way, the black porter of death to wake us up only in time to enter the golden city. We want all the surgeons to fix our hand up. Let them bring all the lint and all the bandages and all the salve, for our hand is hurt, while Eleazar does not know his hand is hurt.

"His hand clave unto the sword."

As I look at Eleazar's hand I come to the conclusion that he has done a great deal of hard hitting. I am not surprised when I see that these four men—Eleazar and his three companions—drove back the army of Philistines, that Eleazar's sword clave to his hand, for every time he struck an enemy with one end of the sword, the other end of the sword wounded him. When he took hold of the sword the sword took hold of him. Oh, we have found an enemy who cannot be conquered by rosewater and soft speeches. It must be sharp stroke and straight thrust. There is intemperance, and there is fraud, and there is gambling, and there is lust, and there are ten thousand battalions of iniquity, armed Philistine iniquity. How are they to be captured and overthrown? Soft sermons in morocco cases laid down in front of an exquisite audience will not do it. You have got to call things by their right name.

We have got to expel from our churches Christians who eat the sacrament on Sunday and devour widows' houses all the week. We have got to stop our indignation against the Hittites and the Jebusites and the Gergishites, and let these poor wreches go, and apply our indignation to the modern transgressions which need to be dragged out and slain. Ahabs here. Herods here. Jezebels here. The massacre of the infants here. Strike for God so hard that while you slay the sin the sword will adhere to your own hand. I tell you, my friends, we want a few John Knoxes and John Wesleys in the Christian church to-day. The whole tendency is to refine on Christian work. We keep on refining on it. Until we send apologetic words to iniquity we are about to capture it. And we must go with sword silver-chased and presented by the ladies, and we must ride on white palfrey under embroidered housing, putting the spurs in just enough to make the charger dance gracefully, and then we must send a missive, delicate as a wedding card, to ask the old black giant of sin if he will not surrender.

Women saved by the grace of God and on glorious mission sent, detained from Sabbath classes because their new hat is not done. Churches that shook our cities with great revivals sending around to ask some demonstrative worshipper if he will not please to say "amen" or "hallelujah" a little softer. It seems as if in our churches we wanted a baptism of cologne and balm of a thousand flowers, when we actually need a baptism of fire from the Lord God of Pentecost. But we are so afraid somebody will criticise our sermons, or criticise our prayers, or criticise our religious work, that our anxiety for the world's redemption is lost in the fear we will get our hand hurt, while Eleazar went into the conflict, "and his hand clave unto the sword."

But I see in the next place what a hard thing it was for Eleazar to get his hand and his sword parted. The muscles and the sinews had been so long grasped around the sword he could not drop it when he proposed to drop it, and his three comrades, I suppose, came up and tried to help him, and they bathed the back part of the hand, hoping the sinews and muscles would relax. But no. "His hand clave to the sword." Then they tried to pull open the fingers and to pull back the thumb; but no sooner were they pulled back than they closed again, "and his hand clave unto the sword." But after a while they were successful, and then they noticed that the curve in the palm of the hand corresponded exactly with the curve of the hilt. "His hand clave unto the sword."

You and I have seen it many a time. There are in the United States to-day many aged ministers of the gospel. They are too feeble now to preach. In the church records the word opposite their name is "emeritus," or the words are, "a minister without charge." They were a heroic race. They had small salaries and but few books, and they swam spring freshets to meet their appointments. But they did in their day a mighty work for God. They took off more of the heads of Philistine iniquity than you could count from noon to sundown. You put that old minister of the gospel now into a prayer-meeting, or occasional pulpit, or a sick-room where there is some one to be comforted, and it is the same old ring to his voice and the same old story of pardon and peace and Christ and heaven. His hand has so long clutched the sword in Christian conflict that he cannot drop it. "His hand clave unto the sword."

I had in my parish in Philadelphia a very aged man who in his early life had been the companion and advisor of the early presidents, Madison and Monroe. He had wielded vast influence, but I only knew him as a very aged man. The most remarkable thing about him was his ardor for Christ. When he could not stand up in the meetings without dropping, he would throw his arm around a pillar of the church, and though his mind was partially gone, his love for Christ was so great that all were in deep respect and profound admiration, and were moved when he spoke. I was called to see him die. I entered the room, and he said: "Mr. Talmage, I cannot speak to you now." He was in a very pleasant delirium, as he imagined he had an audience before him. He said: "I must tell these people to come to Christ and prepare for heaven." And then in this pleasant delirium, both arms lifted, this octogenarian preached Christ and told of the glories of the world to come. There, lying on his dying pillow, his dying hand clave to his sword.

Oh, if there ever was anyone who had a right to retire from the conflict it was old Joshua. Soldiers come back from battle have the names of the battle on their flags, showing where they distinguished themselves, and it is a very appropriate inscription. Look at the flag of old General Joshua. On it, Jericho, Gibeon, Hazar, City of Ai, and instead of the stars sprinkled on the flag, the sun and the moon which stood still. There he is a hundred and ten years old. He is lying flat on his back, but he is preaching. His dying words are a battle-charge against idolatry, and a rallying cry for the Lord of Hosts as he says: "Behold this day I go the way of all the earth, and God hath not failed to fulfill his promise concerning Israel." His dying hand clave unto the sword.

There is the headless body of Paul on the road to Ostea. His great brain and his great heart have been severed. The elmwood rods had strung him fearfully. When the corn ship broke up he swam ashore, coming up drenched with brine. Every day since that day when the horse reared under him in the suburbs of Damascus, as the supernatural light fell, down to this day when he is 68 years of age and old and decrepit from the prison cell of the Mamertine, he has been outrageously treated, and he is waiting to die. How does he spend his last hours? Telling the world how badly he feels, and describing the rheumatism that he got in prison, the rheumatism afflicting his limbs, or the neuralgia piercing his temples, or the thirst that fevers his tongue? Oh, no. His last words are the battle shout for Christendom: "I am now ready to be offered, and the time of my departure is at hand; I have fought the good fight." And so his dying hand clave unto the sword.

It was in the front room on the second floor that my father lay a-dying. It was Saturday morning, 4 o'clock. Just three years before that day, my mother had left him for the skies, and he had been homesick to join her company. He was 83 years of age. Ministers of the gospel came in to comfort him, but he comforted them. How wonderfully the words sounded from his dying pillow: "I have been young and now I am old, yet have I never seen the righteous forsaken, or his seed begging bread." They bathed his brow, and they bathed his hands, and they bathed his feet, and they succeeded in straightening out the feet; but they did not succeed in bathing open the hand so it would stay open. They bathed the hand open, but it came shut. They bathed it open again, but it came shut. What was the matter with the thumb and the fingers of that old hand? Ah! it had so long clutched the sword of Christian conflict that "his hand clave unto the sword."

I preach this sermon as a tonic. I want you to hold the truth with ineradicable grip, and I want you to strike so hard for God that it will react, and while you take the sword, the sword will take you.

You noticed that the officers of the northern army a few years ago assembled at Denver, and you noticed that the officers of the southern army assembled at Lexington. Soldiers coming together are very apt to show their scars. Here is a soldier who pulls up his sleeve, and says, "There, I was wounded in that arm," and shows the scar. And another soldier pulls down his collar and says "There, I was wounded in the neck." And another soldier says, "I have had no use of that limb since the gunshot fracture." O, my friends, when the battle of life is over, and the resurrection has come, and our bodies rise from the dead, will we have on us any scars of bravery for God? Christ will be all covered with scars. Scars on the brow, scars on the hand, scars on the feet, scars all over the heart won in the battle of redemption. And all heaven will sob aloud with emotion as they look at those scars. Ignatious will be there, and he will point out the place where the tooth and the paw of the lion seized him in the Coliseum, and John Huss will be there, and he will show where the coal first scorched the foot on that day when his spirit took wing of flame from Constance. McMillan, and Campbell, and Freeman, American missionaries in India, will be there—the men who with their wives and children went down in the awful massacre at Cawnpore, and they will show where their bones were broken on that day when the Piedmontese soldiery pitched them over the rocks. And there will be those there who took care of the sick and who looked after the poor, and they will have evidences of earthly exhaustion. And Christ, with his scarred hand waving over the scarred multitude, will say: "You suffered with me on earth; now be glorified with me in heaven." And then the great organs of eternity will take up the chant, and St. John will play: "These are they who came out of great tribulation and had their robes washed and made white in the blood of the Lamb."

But what will your chagrin and mine be if it shall be told that day on the streets of heaven that on earth we shrank from all toil and sacrifice and hardship. Not so much as one ridge on the palm of the hand to show that just once in battle for God and the truth, we just once grasped the sword so firmly, and struck so hard that the sword and the hand stuck together, and the hand clave to the sword. Oh my Lord Jesus, rouse us to Thy service.

Thy saints in all this glorious war
Shall conquer though they die;
They see the triumph from afar,
And seize it with the eye.

When that illustrious day shall rise,
And all thy armies shine
In robes of victory through the skies,
The glory shall be thine.

AFTERNOON CONCERTS

At Whitney & Currier's Music Parlors To-Morrow.

The BEE last evening made mention of the proposed celebration by Whitney & Currier of their silver anniversary, which event occurs to-morrow. In this connection the program of the invitational concert in the evening was also given. The program for the afternoon concerts is printed to-day.

AEOLIAN RECITAL, 3 P. M. (IN WAREROOMS ON SECOND FLOOR).

Raymond Overture, Thomas.
Faust, Introduction Waltz, Gounod.
Romanza for Organ, Sparks.
Nabucodonosor Overture, Verdi.
Un Ballo in Ma-hero (Fantasie), Verdi.
Semiramide Overture, Rossini.
Symphony No 8 (Allegretto), Beethoven.
Waltz, Strauss.
Hallelujah (Messiah), Handel.

CONCERT 4 P. M. (IN MUSIC HALL).

Organ Prelude, Wely. Mr A D Scammell.
Tenor Solo, "Wilt Not Thou Dream," Abt, Mr Will Howell.
Piano, a Les Sylphes, b Firefly, Bachman-Clouse. Kuhe, (for two pianos), Miss Rose Clouse and Miss Amy Brown.
Soprano Solo, selected, Miss Bessie Doolittle.
Violin Solo, Scene de Ballet, Ch de Beriot, Mr Adrian Primrose.
Tenor Solo, a The Hearts' Fancies, b Song of Sunshine, A Going Thomas, Mr John Poulin.
Piano, a Tarantelle, b Valse Francaise, Moszkowski, Thome, Miss Rose Clouse.
Soprano Solo, a spinning Song, b Oh Promise Me, Cowen, De'Koven, Miss Bessie Doolittle.
Tenor Solo, "This Very Hour," Spicker, Mr Will Howell.
Piano, March Hongroise, Kowalski, (for two pianos), Miss Rose Clouse and Miss Amy Brown.

AMUSEMENTS.

One of the Bravest.

One of the Bravest opened the week at the People's last night to a large audience. It is not new to Toledo people, and the lovers of sensational comedy drama will find much in it to admire.

Rose Coghlin.

Rose Coghlin, as Dorothy Baring, presented Dorothy's Dilemma at the Wheeler last night. The comedy was pleasing, and was a treat to patrons of the house who love to see good performances. Miss Coghlan was well supported and added many new friends to the long list of admirers in this city.

The City Directory.

The City Directory will be presented at the Wheeler to-night. It is reported to be brim-full of fun and will doubtless have a good reception.

LEFT IT TO THE CHURCH.

Mrs. Jones Follows in the Footsteps of Her Husband.

Norwalk, O., Oct. 13.—(Special)—The will of Maranda Jones, late of Norwalk, was probated yesterday. Deceased left her entire estate to be equally divided between the Missionary society of the M. E. church and the board of church extension of M. E. church, the portion willed to the board to be added to the "Jones loan fund" established by her husband, the late Rev. Joseph Jones.

Mrs. Jones' estate is valued at about $10,000.

BELL IN TIFFIN.

Tiffin, Oct. 13.—(Special)—Capt. G. W. Bell, an eloquent advocate of tariff reform from the state of Washington, addressed an audience which packed Noble's opera house to the doors last evening, and held the interest of all to the close. Capt. Bell is a pleasing and forcible speaker and is most certainly a vote-winner for the cause of the people.

MERCIER IN DANGER.

An Attempt Made to Assassinate Him.

Montreal, Oct. 13.—Yesterday afternoon the chief of police here received a telegram from Premier Mercier to send a detective and sergent to Tourevur, the premier's country residence. The reason for the call is unknown, but it is stated that an attempt was made upon the life of the premier.

"It is a fact" that Hood's Sarsaparilla does cure scrofula, salt rheum, and other diseases or affections arising from impure state or low condition of the blood, overcomes that tired feeling, creates a good appetite, and gives strength to every part of the system. Try it.

SHORT $60,000.

St. Louis, Oct. 13.—New developments in connection with the sudden disappearance if William Evans, secretary of the Morse Wool Scouring company, which occurred several days ago, place the amount of the shortage at $60,000.

Nobody can be troubled with constipation or piles if they take Simmons Liver Regulator.

GOSSIP FROM FINDLAY.

Burglars Find Their Way Into the Jail.

Printers on a Strike—The Oil War—Miscellaneous News of General Public Interest.

Findlay, O., Oct. 13.—(Special)—There is sheol to pay here over the way the county fair was conducted last week. Gambling in every conceivable shape—every skin game known to man—was openly conducted in all parts of the ground.

A number of the ministers of the city used gambling as the theme of their sermons on Sunday on this account, and everybody is condemning the agricultural board for selling out the privilege and allowing such work to be done. Just before the fair closed on Saturday evening a constable tried to arrest the entire crowd, but failed to catch one-tenth of them. The parties arrested all appeared before Squire Oxford yesterday and had their cases continued until next Monday, all giving bail for $100 each. It is said the agricultural board will be arrested and treated just the same as the sure-thing men.

An Oil War.

The Peerless Refining company of this city and the Standard Oil company are having a war on the price of oil to retail dealers. The former company have had a wagon on the streets for several days past and have been selling their product at 6 1-2 cents per gallon. The Standard put a wagon on the street yesterday and cut the price to 5 1-2 cents. The Peerless will undoubtedly meet the cut and go lower. The dealers and citizens generally are enjoying the fight, as it means cheap oil for them. The Standard usually gets the best of these fights.

A Serious Collision.

A man by the name of Thomas had a valuable horse so badly injured yesterday that it will have to be killed. He was coming out of a side street and was run into by the chemical engine of the city fire department. The heavy wheels of the engine run over one of the horse's feet and mashed it frightfully. Mr. Thomas was knocked down and dragged some distance, but escaped with a few painful bruises.

Good Speech.

Hon. H. Martin Williams of St. Louis delivered a masterly speech on the tariff to a very large audience of democrats at the Wigwam last night. It was one of the best meetings of the present campaign.

Small Printers' Strike.

The state organizer of the Typographical unions of Ohio will be here this week to settle a number of differences in the newspaper offices of the city. The local union asks a slight advance in the present scale and the different proprietors claim business at present will not justify them in paying the advance. The matter will probably be amicably adjusted when the proper officer arrives.

Boys Arrested.

Earl Campbell and Clifford Mitchell, two young boys, were arrested yesterday for stealing a team and buggy belonging to Mr. W. J. Campbell and driving it to North Baltimore. After the arrest was made the owner of the rig refused to prosecute and the boys were severely reprimanded and discharged.

Burglars Arrested.

Officers Karst and McCormick caught two men last night trying to break into the residence of D. B. Beardsley, over on Center street. They were trying to get in through the transom over the kitchen door. The men were given a hearing before Mayor Meehan yesterday afternoon. The men are strangers in the city and are tough looking characters.

CROUPY SOUNDS

At night, from baby's crib, are distracting to parents who are at a loss for a medicine equal to the emergency. Not so with those who have **Ayer's Cherry Pectoral** in the house. A dose of this medicine affords certain and speedy relief. To cure colds, coughs, sore throat, asthma, bronchitis, hoarseness, and the various disorders of the breathing apparatus, Ayer's Cherry Pectoral has no equal. It soothes the inflamed tissue, expectorates and imposes. Call For promotes respiration, produces repose. Cap. U. Carley, Brooklyn, N. Y., writes: "I have used Ayer's Cherry Pectoral in my family for thirty years and have always found it the best remedy for croup, to which complaint my children were subject."

"I use Ayer's Cherry Pectoral in my practice, and pronounce it to be unequaled as a remedy for colds and coughs."—J. G. Gordon, M. D., Carroll Co., Virginia.

Ayer's Cherry Pectoral

Prepared by Dr. J. C. Ayer & Co., Lowell, Mass. Sold by all Druggists; Price $1; six bottles $5.

CARTER'S LITTLE LIVER PILLS.

CURE

Sick Headache and relieve all the troubles incident to a bilious state of the system, such as Dizziness, Nausea, Drowsiness, Distress after eating, Pain in the Side, &c. While their most remarkable success has been shown in curing

SICK

Headache, yet CARTER'S LITTLE LIVER PILLS are equally valuable in Constipation, curing and preventing this annoying complaint, while they also correct all disorders of the stomach, stimulate the liver and regulate the bowels. Even if they only cured

HEAD

Ache they would be almost priceless to those who suffer from this distressing complaint; but fortunately their goodness does not end here, and those who once try them will find these little pills valuable in so many ways that they will not be willing to do without them. But after all sick head

ACHE

is the bane of so many lives that here is where we make our great boast. Our pills cure it while others do not.

CARTER'S LITTLE LIVER PILLS are very small and very easy to take. One or two pills make a dose. They are strictly vegetable and do not gripe or purge, but by their gentle action please all who use them. In vials at 25 cents; five for $1. Sold everywhere, or sent by mail.

CARTER MEDICINE CO., New York.

Small Pill. Small Dose. Small Price.

AGENTS COIN

Money selling Beveridge's Automatic Cooker. Latest and best cooking utensil ever invented. Sells at sight. One Agent sold over 1700 in one town. One sample Cooker free to good agents. Advertising matter furnished. For full particulars address W. E. BEVERIDGE, BALTIMORE, Md.

LIFE INSURANCE AGENTS

Who desire to increase their income can secur a permanent situation, on salary or commission as preferred, with the most successful Accident Insurance Company in America by ADDRESS WITH REFERENCES,

W. D. CHASE, Secretary, Geneva, N.Y.

HOTEL VENDOME

Centrally Located. All the Latest Improvements.

Broadway & 41st St., New York. AMERICAN AND EUROPEAN PLAN.

A. GOODRICH, lawyer, 124 Dearborn st, Chicago, 27 years exper ence, secrecy special facilities. Author of Goodrich on Divorce, in press price $6 10octlyrd&w

Children Cry for Pitcher's Castoria.

When Baby was sick, we gave her Castoria.
When she was a Child, she cried for Castoria.
When she became Miss, she clung to Castoria.
When she had Children, she gave them Castoria.

CAPITAL $100,000.

MICHIGAN

Stone and Supply Co.

33 Congress St., West,

DETROIT, MICH.

Homestead Quarry, Lime City, O.
Blue Stone Quarry, Monroe, Mich.
Granite Boulder Crushing Works, Monroe, Mich.
Granite Boulder and Screened Gravel Works, Brighton, Mich.
Gravel and Banks, Depew Mich.
Dimension stone, bridge stone building stone, boulder stone, rip rap, crushed limestone, limestone screenings, crushed granite boulders, screened gravel, sand, etc. etc.
Capacity of plants and quarries, 100 cars per day.

GUS F. SMITH,
Pres't and Gen'l Manager

Sura Cura

ROBINSON'S SURE CURE

—FOR—

Rheumatism and Neuralgia

And remedy for diseases arising from an impure state of the blood. An antidote for MALARIA. Price $1.0 and $1. Sent by mail on receipt of price. Send for circular.

R. W. ROBINSON & SON,
23 GREENWICH ST., NEW YORK.

GRATEFUL—COMFORTING.

EPPS'S COCOA

BREAKFAST.

"By a thorough knowledge of the natural laws which govern the operations of digestion and nutrition, and by a careful application of the fine properties of well-selected cocoa, Mr. Epps has provided our breakfast tables with a delicately flavored beverage which may save us many heavy doctors' bills. It is by the judicious use of such articles of diet that a constitution may be gradually built up until strong enough to resist every tendency to disease. Hundreds of subtle maladies are floating around us ready to attack wherever there is a weak point. We may escape many a fatal shaft by keeping ourselves well fortified with pure blood and a properly nourished frame."—Civil Service Gazette.

Made simply with boiling water or milk. Sold only in half-pound tins, by grocers, labelled thus:

James Epps & Co. Homœopathic Chemists, LONDON, ENGLAND.

IN OUR LINE

We are the Leaders!

Our System and Service gives the Best Satisfaction.

The Michigan Lake Ice Co.

COAL AND ICE,

Phone 468. 317 Superior St.

CROCKER-WHEELER

PERFECTED

ELECTRIC MOTORS

From 1-12 Horse-Power Up.

Most Efficient Motor on the Market.

Merrell & Chapman

ASK YOUR GROCER

—FOR—

BRENZINGER'S

—"CHOICE"—

AND GENUINE

VIENNA :-: BREAD

READY FOR THE FALL CAMPAIGN.

The Whitney & Currier Co.

At 219 Summit Street,

With a Magnificent Stock of

PIANOS!

COMPRISING

Steinway, Boardman & Gray, Sohmer, Briggs, Schubert,

And other makes, which will be sold at prices that defy competition.

—ALSO—

The Wonderful Æolians.

Mrs. Allen's Parisian Face Bleach

Golden Hair Wash. Mamma Dura, for developing the bust. Rusma, for removing superfluous hair. Bang dressing. All goods wholesale and retail. Send 2 cts for illustrated circular. Full line of fine hair goods. Mrs. R. W. Allen, 219 Wood. Av., Detroit, Mich. Sold by druggists.

THE GREAT MEXICAN

Cockroach Destroyer!

The Greatest Chemical Discovery of the Age. A Positive Death to Roaches and Water Bugs.

It is not a poison, as it may be swallowed without injury to health. We will contract for a complete extermination of roaches from your premises. We make no charges until roaches are all destroyed.

Now is the time to have your house cleared of these troublesome pests.

Manufactured only by the

Mexican Cockroach Destroyer Co.

OFFICE AT 28 ONTARIO STREET.

Also at Richmond & Strong's, Monroe St.

TOLEDO, OHIO.

The Mormon Elders' Book on Social Strength, mailed free to married men, address F. B. Crouch, 209 Grand St., New York.

ELEVATORS

Hydraulic Steam and Hand Power

—OR—

PASSENGER AND FREIGHT!

Elevator Repairing Given Prompt Attention. Shafting, Pulleys and Hangers.

GENERAL MACHINISTS

And Machinery Repairing of Every Description.

The Toledo Machine & Tool Co.

501 503 and 505 Superior St.

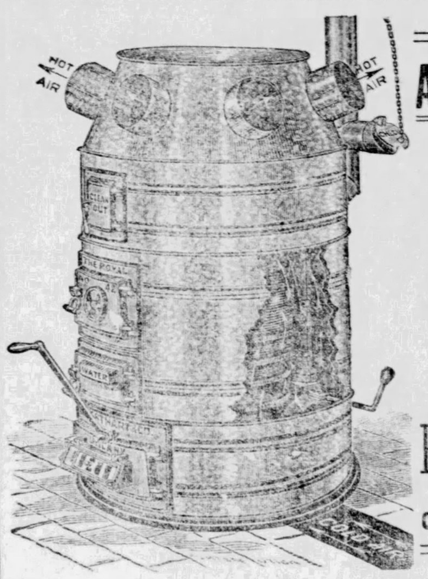

A Guarantee

The cheapest furnace man in the world will give you a guarantee to heat your house. But what satisfaction do you get when the weather is at zero, or 10 below, and the furnace does not heat your house? The change cannot be made then, and you must suffer until the weather will permit to make the change. Is it not best to give the job to some one, whose reputation is a guarantee that your house will be heated during the coldest weather?

Address

E. A. EVERSMAN

Hardware Dealer,

Cor. Broadway & Logan St.

WEAK, NERVOUS MEN.

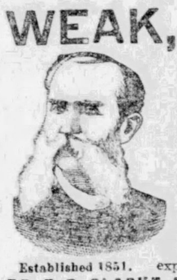

YOU, who have been humbugged by the "Electric Belts," "Fellow Sufferer," "Cravon," "Vacuum," "Nervine," "Free Cure," quacks, and who have found yourself growing worse and worse, You, who have given up in despair, saying, "I am doomed; there is no hope to cure you," write me and SAVE YOURSELF HOPE! THERE IS A CURE! No matter what you have taken or who has failed to cure you, write me a full history of your case and send for Book (free) and Question List.

HONORABLE SUCCESSFUL TREATMENT

Thousands Cured. Forty years' experience. All Private, Nervous and Consult the Old Doctor. CHRONIC DISEASES of either sex skillfully and successfully treated and a cure guaranteed in every curable case. Married men or those about to marry, who dread their weakness or incapacity, or whose blood is loaded with impurities transmissible to offspring, should consult the celebrated Dr. Clarke at once. Consultation personally or by letter, free and confidential. Medicines sent everywhere, secure from exposure. A friendly letter may aid you and direct you to health. Address

Established 1851. DR. F. D. CLARKE, Merrill Block, Cor. Woodward & Jefferson Ave., Detroit, Mich.

Tri-State BUSINESS COLLEGE

LOCATION: NEARLY OPPOSITE POSTOFFIC NEARLY OPPOSITE POSTOFFIC

NIGHT SCHOOL } Almost 150 Students Enrolled. ENTER DAY OR NIGHT SCHOOL ON MONDAY.

TOLEDO Business AND Short Hand School

516-520 Summit Street

NIGHT SCHOOL

12 WEEKS, $6 00.

Call and compare the work of this school with similar institutions of the city.

Location, 516-520 Summit St.

PHONE 1021.

M. H. DAVIS, Prin.

Steadman BUSINESS COLLEGE AND Short-Hand SCHOOL.

Cor. Summit & Adams Sts

PREPARES

YOUNG MEN AND WOMEN

For the actual duties of life.

Actual Business Practice

From day of entrance. If you wish to attend the most practical school send for our circulars, or come in and talk it over.

A. H. STEADMAN, Prin.

PILES

DR. WILLIAMS' INDIAN PILE OINTMENT

Will cure Blind, Bleeding and Itching Piles. It absorbs the tumors, allays the itching at once, acts as a poultice, gives instant relief. Prepared only for Piles and itching of the private parts. Every box is warranted. Judge Coons, of Maysville, Ky., says "Dr. Williams's Indian Pile Ointment cured me after years of suffering." Sold by druggists; sent by mail on receipt of price. 50 cents and $1.00 per box.

For sale in Toledo by W. K. West, Boody House Drug Store

USE THE BEST!

STELLAR :-: KEY :-: FLOUR

AT ELLIS & CO.'S, 603 MONROE ST. Phone 1033.

SECOND-HAND BUGGIES AND CARRIAGES FOR SALE

AT

John Bladon & Son's, 134 Ontario St., bet. Monroe and Jefferson.

Canopy top basket phaeton	$ 85	1 Canopy top phaeton, Columbus make	$100
Full leather top Cooney phaeton	65	1 Light open spring buggy	75
Full leather top Cooney piano box	75	1 Three spring open wagon	
Open buggy as good as new	35	1 Three spring Rockaway, new wheels	
Extention top carriage	80	and tires and all new jointed good as	
Jump seat top buggy	80	new job. Eastern make	125
Jump seat open	25		

All the above are in good repair, having been through our shops and put in order; they are bargains. Come and see them. JOHN BLADON & SON, Carriage Manfrs

SAFETY AND SECURITY.

MERCHANTS' & CLERKS' SAVING BANK, 338 SUMMIT ST.

NEAR THE CORNER OF ADAMS STREET.

Interest paid on deposits. Commercial business transacted. Boxes in new Steel Safe Deposit Vault for the keeping of valuable papers, etc., for rent

OLIVER S. BOND, President. J. E. BAILEY, Vice-President.

E. L. SCHOMBURG, Cashier.

JUST OUT

Messrs. Dickman & Schmidt, 623 Cherry St., corner of Erie, have an entire new line of PICTURES and FRAMES at low prices and any finish known to man. Having secured one of the best workmen in the city, all work is done on the premises.

AGENTS WANTED.

Look at Your Feet! You Need Shoes!

Fair Dealing! Reliability!

Weber's Shoe Store, 837 Summit St. Geo. H. Weber, prop.

DR. PHILIP H. STRAUSZ!

48 Ontario Street (Norris Flats),

HOURS:—8 to 10 a m, 2 to 4 and 7 to 8 p m

Special Attention Given to

Diseases of the Stomach and Bowels.

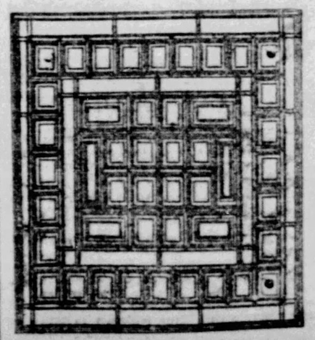

Steel Ceiling!

Ask your Architect to specify the Kinnear Ceiling. It will not Crack or Fall Off.

We can furnish it in various designs. Our prices are made low so that you can afford to have it. See Boody House lobby. Write for prices.

THE KINNEAR & GAGER CO.

COLUMBUS, OHIO.

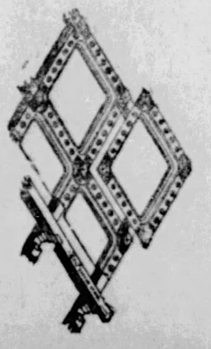

THE BEE'S GREAT WANT MEDIUM.

Popular Prices for Four Liners! Splendid Results Always Obtained

No Charge for Situation, or for Male and Female Help Wanted, to City and Country Patrons.

☞Parties advertising in these columns and wishing the answers addressed in care of the BEE, will be given a check which must be presented to secure replies. All answers to advertisements should be inclosed in an envelope or sent on a postal. When want advertisements are ordered for a number of times and stopped before expiration, no credit can be allowed.

The Bee.

The BEE will give the people all of the news and advertise their wants. Having a circulation much greater than any other Toledo daily paper it is much the best advertising medium. It secures quicker and better returns. Consult your interests by advertising in the BEE when you want anything or have anything to sell.

MALE HELP WANTED.

WANTED—Man and wife to take charge of a farm. Call at Hanner house. 12oct2p

WANTED—Good brush boy at barber shop, No 319 Adams st, under Hudson's. H Bowers. 12oct3

SALESMEN—For puzzle pocket purses, something entirely new; gives great amusement to everybody; difficult to open without the secret; regular snap for agents; sample and terms 25c postpaid. Agents' Supply House, 448 Niagara st, Buffalo, N Y. 8oct6p

COATMAKER—A good coatmaker can find steady work and good prices paid at H Wolff's, Bryan, O. 10oct3

COATMAKER — Wanted, first-class coatmaker; pay $5 to $8, to only sober and reliable man. Wolf & Bahmler, merchant tailors, Mansfield, O. 8oct6

WANTED—For the United States army able-bodied, unmarried men, between the ages of 21 and 35 years; good pay, rations clothing and medical attendance; applicants must be prepared to furnish satisfactory evidence as to age, character and habits. Apply at 4th floor, Bass block, Calhoun st, Ft Wayne, Ind. 31jy6m

FEMALE HELP WANTED

WANTED—A young girl to take care of a child, apply mornings. Mrs L Birckhead, 426 Floyd st. 13oct3p

HOUSEWORK—Wanted good girl for general housework, good wages paid. Call 227 12th st. 13oct3

WANTED—5 good carpet sewers; none but experienced help need apply. Sterling & Co. 12oct3

WANTED—Girl for general housework at 1919 Lawrence ave; new house; all conveniences; on belt line. A good place for the right person. 10oct3

WANTED—Active lady or gentleman to manage an office in Columbus; must furnish best reference and $350 cash capital. Call Monday a m., room 12, third floor, Anderson block, 239 Summit street. 10oct1

WANTED—Girl for general housework; permanent place and good wages to a competent person. Mrs A W Allen, 2317 Glenwood ave. 10oct6p

WANTED—At Hotel Montreal, one dining room girl and one chambermaid. Wages $2.50 to $3.00. 9oct3

WANTED—Good hotel cook; must come well recommended; a good salary will be paid to the proper person. Address Inquiries to the Portage House, George Deel proprietor, Oak Harbor, O. 8oct6p

HOUSEWORK—Wanted, girl for general housework at 537 Lincoln st near Monroe; call mornings. 7oct6

HOUSEWORK—Wanted, a competent girl for general housework at 523 Bush st. 7oct6

GIRL wanted at 327 West Woodruff ave. 6octtf

HOUSEWORK—Wanted girl to do general housework and girl to take care of children; 2105 Putnam st, corner Floyd. 2oct1wp

WANTED—A competent girl for general housework. 1027 Superior st. 1oct-tf

LADIES—Don't let your husbands buy their winter overcoats until they have seen the elegant line we are showing; custom made at $10.25, a saving of 50 per cent. Plymouth Rock Pants Co. No 603 Adams st. 29sep12

MISCELLANEOUS

FREE to the ladies of Toledo—We address all classes of society, mothers, daughters, sewing girls and salesladies. You are cordially invited to call and have a waist lining cut to your exact measurement by The Ladies' Tailor system at Lasalle & Koch's, where we have opened a school to teach and sell this new and perfect system of dress cutting. We furnish our own lining at regular retail prices for good quality only. Please remember we will only sell linings free for two days, Tuesday and Wednesday, Oct 13 and 14. Dressmakers especially invited to call and investigate The Ladies' Tailor system of dress cutting. We can prove to your entire satisfaction that garments can be cut and made up without trying on, thus avoiding great loss of time, which is especially valuable to dressmakers. The Ladies' Tailoring Co. at Lasalle & Koch's. 12oct2

GRAND DANCE and free entertainment will be given at Goulden's hall, 1383 Dorr st, Wednesday eve, Oct 14. 10oct4p

LADIES—I take before and during confinement; home comforts with privacy and best of care; find homes for infants; all troubles and irregularities relieved; 20 years experience; consultation free and sacred. Call or address Dr. Mory, 653 Dorr st, Toledo, O. 10octlmp

JERSEY COWS—Wanted the address of any persons having Jersey cows coming fresh, and want to sell cow and calf or calf alone. Address W L Ross, Weston, O. 10oct6p

UNDER the new management the Turkish bath parlors at 218 Superior st will be open night and day; ladies will receive prompt attention on Tuesdays and Thursdays from 8 a m to 4 p m; first-class attendants. J P Ferrin, 218 Superior st. 3oct-tf

FIRE—Accident and plate glass insurance, houses for rent and sale, vacant lots for sale in 5th ward and 8th ward, cheap on easy terms; phone 1288. C G & H ("Bert") Dawson, opposite postoffice, 2 Drummond block. 20oct2w

WANTED—Everybody to see those elegant pianos and organs sold on easy payments by J M Hays at 608 Cherry st. 29sep1m

WANTED—Citizens of Toledo to know that Koella the artist has moved from Fourth ward to Hassenzahl's block, 324 Cherry st. Call if you want fine photography. 29sep3m

PIANOS AND ORGANS of high grade and standard quality. Sold low for cash and on terms to suit, by D. H. BALDWIN & CO., No 229 Summit St

A call respectfully solicited.

ANY ONE having money to loan on improved city or farm property at good rates will find it to their interest to call on T. S. Merrell, 512 Madison st. No charge for investment. 17augtyr

FOR RENT—Turner hall club room. Inquir Louis John, 426 St Clair st. 1aug3m

DO YOU WANT A PENSION? If you do, and have doubts as to your claim, consult J. H. Spalin, corner Monroe and Market Space. Advice given free. 7aprlyr

WANTED—The people to know that they can get anything they want in the line of stationary, art goods, cigars and tobacco, at Geo. T. Frey's, 611 Cherry st. 31jany

GEORGE W. MERRILL, Justice of the Peace and Notary Public; deeds, leases, mortgages and all legal papers executed; special attention paid to collection of commercial paper. Office hours, 8a. m. to 9 p. m. Room 25 Law building, corner Superior and Madison sts. 1jan3tf

CISTERNS of all sizes in stock or made to order; delivered in any part of city; well set in position if desired. Phone 821. The Marrell Manufacturing Co., Curtis st. 2mayly

WANTED—SITUATION

WANTED—Dressmaking in families, all kinds of cutting and fitting done by the Taylor system. Address Mrs M E Murphy, Toledo. 13oct3p

WANTED—A place in Toledo by a business man now on the road selling goods; not particular, but prefer home to travel. Address 311 Superior, care Wm Webster. 12oct3

POSITION wanted as grocery clerk or porter. Address D 63, Bee office. 12oct3

WANTED—Situation for office or store work; graduate of business college; speak English and German. Address V S, 904 Ontario st, Toledo, O. 12oct3

COACHMAN—Wanted, situation as coachman or take care of horses by a sober young man. Address P H, 728 Locust st, Toledo, O. 12oct3

WANTED—A situation in private family to take care of horses and work about house; can give good references and have had experience. Address D 64, Bee office. 12oct3

WANTED—A situation to do washing or offices to clean. Address D 62, Bee office. 12oct3

SITUATION—By graduate B A Ohio State University, age 22, with knowledge of bookkeeping. Excellently recommended. W D R, 1285 Highland st, Columbus, O. 9oct6p

COOK—German-American male meat cook wishes situation in hotel, long experience; good meat cutter and carver. Address please P O, 26 Michigan st, basement. 10oct-

WANTED AGENTS.

WANTED—Agents, either sex, to sell the "Gem Pinking Shears;" they sell on sight, every lady wants them. Call on W L Harris at the Boody house Wednesday. 12oct12p

AGENT—Wanted for "History of Utah and the Mormon People" by Herbert Howe Bancroft; magnificently illustrated; certain to be the best selling book of the year; make choice of territory at once Address P W Garfield, Cleveland, O. 10oct4

CLAIRVOYANT

PROF LEREE medium and phrenologist, tells facts as to and qualities, breaks evil influences, disperses jealousy, causes those who have forsaken you to return, gives full names, etc, etc; satisfaction given or no pay. Rooms 506 Adams st, upstairs. 7oct1m-p

ARRIVED GYPSY ZORA—Who has no peer in placing before you a panorama of your past, present and future, tells everything. Rooms, 921 Cherry st. 6octlmp

FOR SALE.

ENGINE—For exchange a 12x18 slide valve engine for a new or second hand 75 horse power engine. Engine must be in good condition. The Egerton M'f'g, Co, Edgerton, O. 13oct3p

FOR SALE—MILK ROUTE—First-class milk route. Inquire Frank Bochard, Whitney farm, near Ten Mile creek. 12oct3p

SALOON AND POOL ROOM—For sale, centrally located, doing good business, best reason given for selling. Address D 65 Bee office. 12oct3p

HORSE—For sale, a first-class young mare, handsome, good size, good style, drives well and is perfectly safe. Suitable for any purpose but especially nice for family use. Call and see at 411 Superior, near Adams. 12oct6p

FOR SALE—Dapple gray mare, a beauty, nice buggy, size suitable for women; new harness and piano box leather tog buggy, at 1701 Broadway. 12oct6p

SALOON—For sale, a saloon centrally located; good living rooms. Address D 66, Bee office. 12oct3p

FOR SALE—Five $1,000 Toledo city natural gas bonds. Call or address Geo E Whipple, 423 12th st, Toledo, O. 12oct6p

FOR SALE—A clean handsome stock of jewelry, elegant fixtures, in one of the best towns in Northwestern Ohio. Two railroads, natural gas and electric light, stock invoices about $2,500; established trade, a rare business opportunity. For particulars and reason of selling, address D 62, care of Bee office. 12oct8p

FOR SALE—A team of work horses with new harness and wagon, cheap. 501 Nebraska ave cor Collingwood. 8oct6p

FOR SALE—Cheap, two, four and six horse power engines and boilers. Address or inquire at Marine Boiler Works, 1009 to 1015 Water st, Toledo, O. 9oct6p

FOR SALE—Cheap, at your own price, a nice young 4½-year old horse; weight about 1,000 lbs; not afraid of electric or steam cars; good for delivery wagon or buggy; perfectly safe for a lady or child to drive, and free from blemishes; good reason for selling. Call at 227 Prescott st. 7oct6

FOR SALE—Ladies' Safety bicycle, good as new. Inquire evening, No 7 Curtis block, G A R hall. 8oct3

FOR SALE—Two cottages and story and a half house on Tecumseh st near Wyandotte; will sell all or singly; a good investment. Chas J Kirschner & Co, 512 Madison st. 8oct12

FARM—For sale, of 244 acres, nicely located in Ohio, with good house, two barns, three wells, two orchards, one living spring. This property has also another house good enough for family to live in, with two barns; has a sugar bush of 1,000 maple trees, and considerable beech, maple and elm timber. To a purchaser I can give a better deal than can be found anywhere in the country. Would not object to taking a moderate priced house and lot well located in this city as part payment. For particulars and price address George B St John, 1925 Warren st, Toledo, Ohio. 1octlmp

PIANO—For sale, Sterling piano; go and see the new Sterling piano at 608 Cherry st before you buy. J M Hays. 29sep1m

FOR SALE—Grocery store doing a good business and located in one of the best part of the city; not over $800 or $900 cash needed Address C 36, Bee office. 24jy1

PROPERTY—For sale; house and lot on Walbridge ave, $3,500; house and lot on Washington st $2,500; 73 ft on Collingwood, near Delaware ave, at $40; 109 ft on Robinwood, near Bancroft at $30; house and lot on Lee st, 4th ward, $1,400; 3 new cottages now being built on East Broadway for $1,000 each; small down payments, balance monthly. Irving & Russell 16 Produce Exchange. 28augtf

LOT—For sale a beautiful lot 50x211. Call at 518 Adams street. 21mar-tf

FOR RENT ROOMS.

ROOM—For rent a furnished front room, suitable for one or two gentlemen; 810 Madison st. 13oct2p

FOR RENT—Large front parlor bedroom, furnished. 324 Michigan st 12oct6 p

FURNISHED ROOMS—For rent, with bath. 447 12th st. 8oct6p

FOR RENT—Rooms cor Cherry and Superior, Pilliod block; large front room with kitchen suitable for man and wife; rent reasonable. Call room No 2. 8oct6p

FOR RENT—Rooms, all newly furnished; board if desired; hot and cold water; for both ladies and gentlemen. Call at 817 Huron st. 7oct6p

FOR RENT—Large front offices and desk room in old Bee building, 136-138 St Clair st. 7oct6p

ROOMS—For rent rooms, nicely furnished front room with use of bath, suitable for two gentlemen or man and wife, also single room; next to Hotel Madison, 712 Madison st. 2oct1wp

FURNISHED ROOMS single and en suite and board. Inquire 220 Huron st. 19sep-tf

FOR RENT—Turner hall club room, for club, parties or secret societies. Inquire Louis John, 426 St Clair st. 1aug3m

FOR RENT—HOUSES

FOR RENT—Three-story brick residence No 225 Broadway. Ten rooms and bath room; $25 per month. Inquire at Chase Isherwood, No 16 to 20 Broadway. 12oct3p

FOR RENT—Cottage, No 130 Indiana ave; has 6 rooms, fuel and illuminating gas, city water, sewer connections, etc; $15 per month Sam T Fisk, 311 Madison st. 10oct3

FOR RENT—No 830 Dorr st, 8-room house, cellar, closets, etc; gas, well and cistern; possession given Oct 15; $18. Inquire of Chas McDonegh, 1034 Oak st. 9oct6p

FOR RENT—Cottage, 1111 Peck st, with six rooms and a summer kitchen; rent $10. inquire at 813 George st. 9oct3p

HOUSE—For rent, a nice two story house of 6 rooms and barn, on Urbana st. Geo C Stahl, 420 Adams st. 6oct6

FOR RENT—Store 75x20 with splendid cellar; also several suits of rooms for offices or light housekeeping, in the Eppstein block, Cherry st. 24sep-tf

HOUSE—For rent a house of 12 rooms with all the modern improvements, including natural gas, at 1225 Superior st; splendid neighborhood, convenient to business. Apply to V. W. Granger, 305 Summit st. 4apr-tf

MONEY TO LOAN.

MONEY TO LOAN on chattel goods without removal; also on watches, diamonds and jewelry of all kinds. J A Walters, rooms 2 and 4, Cook block, northeast cor Adams and Superior sts. 7oct6p

MONEY—To loan on real estate in large or small amounts at low rate of interest. T. S. Merrell, 512 Madison st. 17Augtyr

MONEY TO LOAN—On household goods pianos, horses, wagons, etc., without removal; partial payments received; raising cost pro rata; all business strictly confidential. Croft, room 14 Worthington block, Adams and Superior sts. 16maytf

LOST AND FOUND.

LOST—Sunday morning string of silver beads. Finder will be liberally rewarded by returning same to 620 Monroe st. 12oct-p

CITY NEWS.

Ask for Jaxon soap.

Register on Thursday.

The will of Marla Tracy was presented for probate to-day.

Whitney & Currier celebrate their silver anniversary to-morrow, afternoon and evening.

The working team of Lucas lodge, K. P., confer the Knights' rank next Saturday evening.

Judd Richardson has taken out a permit for the erection of an $1,800 residence on Melrose street.

Carriages and coupes for opera or parties can be ordered for any hour designated at the Crescent Livery Co.

Ladies' handbags at Birkencamp's.

Reception to Rev. Dr. Fish and family at St. John's M. E. church, Magnolia street, to-morrow evening.

J. E. Ecker has changed his music studio from the Hubbard block to Chamber of Commerce, room 8.

Rev. Dr. Bacon gives the second lecture on American History at the Y. M. C. A. hall on Monday, Oct. 26.

Iron street improvement bonds were paid for by Spitzer & Co. this morning, and the money placed in the treasury.

The several concerts to be given at the Whitney & Currier parlors Wednesday promise to be brilliant affairs.

Birkencamp's, trunks, 608 Summit st.

The case against George and Albert Gates for vagrancy was continued again in police court this morning until to-morrow.

October meeting of the Lucas County Horticultural society at Yarnell Rakestraw's, half a mile west of Whitehouse, to-morrow.

Paul Bierdman will go to Toledo to take a place in the wholesale hardware house of Braun, Bostwick & Co.—Findlay Courier.

Justice Parker gave judgment for the plaintiff in a case of forcible restitution in his court this morning of Keegan against Galoop.

Carney is burning natural gas at 15 cents, meter measurement, with a discount of 5 per cent. off if paid by the 5th of the month.

James Pullen, on a charge of burglary and larceny, pleaded not guilty in police court this morning and asked for a hearing. The case was continued until to-morrow.

Trunks and bags at Birkencamp's.

Two more cases of diphtheria were reported at the health office to-day: 2351 Vermont avenue, 3330 Cherry street. These make seven cases for the week thus far.

A joint session of the council boards has been called for Thursday evening, when a grist of appointments which have been hanging fire for some time will likely be disposed of.

David and Susan Younglove were each fined $5 and cost in police court to-day for engaging in a family dispute over David attending a dance with another woman.

Buckeye paints and varnishes have an established reputation for durability and superior spreading qualities.

The case against Michael Cahill for insulting females was again continued in police court until to-morrow on a motion by the state, to give the defendant more time to procure witnesses.

Date has not yet been fixed for the semi-annual reunion of the Scottish rite bodies of the Maumee valley. Postponement has been rendered necessary by the repairs being made to the building.

Collars 2c, cuffs 4c, shirts 10c, at the Toledo Laundry Co. Phone 438.

Rhinhart Love was charged with having stolen 25 cents worth of lumber from the Wabash. He paid the costs in police court this morning, and the charge of petit larceny was withdrawn.

Monroe Street Place would be picturesque if it were not for the unkept yard at the Monroe street school. The school yard has not been attended to during the summer and is a garden of weeds, etc.

Ask for Seyfang's New Process Bread.

Mr. John Mitchell's new residence at the corner of Mulberry and Huron streets, is fast assuming mammoth proportions. It is a splendid structure, and will be a valuable addition to this part of the city.

In Justice Austin's court: Hahn against Brown, settled; Gronewold against Galliver, judgment for plaintiff; Delker against Newberry, judgment for plaintiff.

Mrs. Sophowiacksi was fined $10 and costs in police court this morning for breaking the glass in the window of Mrs. Devoloski's house, near the corner of Franklin avenue and Elm street last Friday.

The Crescent Livery. Phoone 899.

The new Fifth Presbyterian church, corner Bancroft and Monroe streets, is nearly finished, and is a fine little church. Friday evening the ladies of the church will give an oyster supper at Baumgardner's hall.

Beginning October 14 the mid-day trains No. 3 and 4, heretofore running between Toledo and Findlay only, will be extended to run through to Kenton, making three trains a day each way between Kenton and Toledo.

Call for Jaxon soap.

The branch convention of the Woman's Foreign Missionary society of the M. E. church will convene at Delaware, O., tomorrow. Four states will be represented in the convention. Toledo district has four delegates.

Parks' city ambulance will do work for $2.50 to any part of the city. Phone 121.

The case of Dell G. Graham against Cornelius Green et al, is on hearing in Judge Pugsley's court to-day. It is a suit on a bond given to secure replevined property, which were claimed to have been fraudulently obtained.

All grocers sell Jaxon soap.

Chas. Burris, who stole the razor, shears and clippers from Mr. Allen, on Canton avenue, last Sunday, was sentenced in police court this morning to pay a fine of $20 and costs and committed to the workhouse for 20 days.

William Sailsburry's attorney filed his bill of exceptions with the court of common pleas in his liquor case, and in police court this morning asked for a stay of 30 days in the execution of the sentence, which was granted by the court.

Ask your grocer for Jaxon soap.

The following deaths have been reported at the health office: Charles C. Debel, age 64, 127 S. Erie street; Mrs. Mary Casten, 55 years, St. Vincent's hospital, died from the effects of an option; Jacob Stieg, 52 years old, 515 Oakwood avenue.

Take nothing but Jaxon soap.

The well at the corner of Locust and Michigan streets has been broken for some days, which is the source of much annoyance to the people in that vicinity. It is said also that the gentleman who has the making of repairs has concluded to "let the people sweat for a while," as he puts it. This is scarcely the way for a paid city official to express himself.

Jaxon soap is the best.

The case of Mary C. McGinnis, executrix, against the Massachusetts Mutual Life Insurance company is on hearing in circuit court to-day. It is an application to change a record. The suit involves the title of property formerly owned by John Fitch. It has been in court for ten years and is no nearer adjustment than when first entered.

C. E. Armstrong is in New York city, looking up new novelties in imported and fancy groceries, and buying new lines of goods which the increased room and facilities given Armstrong & Clarke by the improvements in Masonic Temple will permit them to add to what is already the most complete stock and perfectly organized grocery business between New York and Chicago. Surely this enterprising firm are entitled to the success they have so faithfully earned, and an honor and credit to Toledo.

Sleeplessness, nervous prostration, nervous dyspepsia, dullness, blues, opium habit, cured by Dr. Miles' Nervine. Samples free at druggists; by mail 10c. Miles Med. Co., Elkhart, Ind.

More new Dress Goods at NEUHAUSEL BROS'.

Men's underwear; well, see Connolly Bros.

This week for dress goods. Connolly Bros.

STAR COURSE | Tickets now on sale
STAR COURSE | at Freeman's, Nicholas & Buchanan's and Brown, Eager & Hull's. A limited number of tickets entitling holders to reserve one seat for the entire course are offered. Buy now and avoid the rush.

Nobby jackets. Low prices. Connolly Bros

Fancy Flannels | Low prices.
Fancy Flannels | NEUHAUSEL BROS

VOCAL MUSIC | Prof. Whiting's class,
VOCAL MUSIC | under auspices of the
VOCAL MUSIC | Y. M. C. A. meets tomorrow evening. A cordial invitation is extended to all, both ladies and gentlemen, to attend the first lesson, whether planning to enter for the course or not. Any who desire can apply for admission at the close of the lesson. Association hall at 8 o'clock.

Our carpets are all new. NEUHAUSEL BROS.

Children's underwear; rush to Connolly's.

EXCURSION TO THE SOUTH.

The C., H. & D. will sell harvest excursion tickets from all stations October 14, to points in Florida, Virginia, Louisiana, Tennessee, Kentucky, Georgia, Alabama, and Mississippi, at one fare for the round trip. The tickets will be good going October 14, and returning any time within 30 days from date of sale. Ask your local agent for tickets via C., H. & D., or address E. O. McCormick, G. P. T. Agent, Cincinnati, O.

See our elegant line of Dress Trimmings NEUHAUSEL BROS.

SALE OF GEO. WILKES' BLOOD,

"At Auction," to the Highest Bidder—No Restrictions—Tuesday, October 20, 1891, at Toledo Exposition Grounds.

There will be offered mares in foal and colts sired by Newton's Allie Wilkes, the phenomenal sire of 1891. Rolly Wilkes, 4-year old stallion, 2:20 1-2, etc. The Dority estate will close out all their trotting stock, including Nightingale, 2:27, her dam and Flight, 2:36, and two colts sired by Allie Wilkes. Protector, Jr., a fine specimen of the French coach family. Remember the date. For catalogue, address Newton & Rundell, Toledo, O.

Just opened, new silverware. Cawood.

Take advantage of the last excursion and visit Talapoosa, Ga. Why?

Because it is the finest location for a large manufacturing city in the south, with more natural advantages, and fewer disadvantages than any of the growing cities in this favored section, and the most flattering opportunities for investments yielding large and quick returns of any city in this "New South" that is paying such enormous profits on the hundreds of millions of dollars that have been, and still are in increased amount being invested there.

On Oct. 14 you can buy excursion tickets to this wonderful new city at the low rate of one fare for the round trip, via C., H. & D., Q. & C., Lookout Mountain and Atlanta. For particulars write to A. E. LIPPINCOTT, Excursion Agent, 155 Jefferson Ave., Detroit, Mich.

Ministers, lawyers, teachers, and others whose occupation gives but little exercise should use Carter's Little Liver Pills for torpid liver and biliousness. One is a dose. Try them.

A few dollars will buy you enough silk for two dresses at Lion Store.

Special Blanket bargains at NEUHAUSEL BROS'.

Best cotton flannel; where? Connolly Bros

The University of Arizona has ordered from the east outfits for the working of every kind of ore in order to give practical instruction in this line.

Nobody will suffer with liver or kidney disease if they take Simmons Liver Regulator.

Tremendous cut in prices of silks at the Lion Store.

Railway watches at Cawood's.

SPECIAL INVITATION ONLY.
Admission to the concert at Whitney & Currier's Music Hall, Wednesday evening, will be by special invitation only—owing to limited seating capacity of hall.

Engagement rings at Cawood's.

Some cattlemen in South Dakota, in regions where rain has always been as scarce as pious cowboys, want to pay Melbourne $400 a shower until he creates a flood and fills up all the ponds and hollow places and makes the place famous for its lakes.

Salvation Oil, the great pain-annihilator, is the staple liniment. Price only 25 cents. The effect of Dr. Bull's cough Syrup is most soothing. The price is only 25 cents.

A great special silk sale at the Lion Store opens to-morrow.

Before they are culled is the best time to buy Overcoats. We are all right on them now.

J. MELVIN & CO.

Underwear | For everybody at
Underwear | NEUHAUSEL BROS'.

$25 buys a $35 gold watch—Cawood.

A fine silk dress for a few dollars at the Lion Store special sale.

Fine Millinery.
The newest fixings and the latest ideas at NEUHAUSEL BROS'.

The useful and handsome Catalogue of American and Canadian Newspapers issued by the well-known newspaper advertisement agents, Messrs. Dauchy & Co., of 27 Park Place, New York, lies upon our table. The edition of 1891 is fully up to the high standard set by editions of former years, and is all that could be desired in respect to type, paper, press-work and binding, while in the convenient and compact arrangement of its statistics and information we do not think it could be improved upon. The feature of a broad space for memoranda following the name of each paper makes it especially valuable to all advertisers, as it can be used as a complete record of all contracts, or as an index to all contract record books, etc. This is the only newspaper directory published which is so arranged. No advertiser who has once used it could get along without it; when once put to the use for which it is intended it becomes indispensable.

Wedding favors at Cawood's.

Blankets, comforts; stay warm. Connolly's

Children's cloaks; listen. Connolly Bros.

AN ENTERPRISING COMPANY.

The Jaxon Soap company, of Jackson, Mich., have their representative in this city introducing their well-known soaps to the trade. They have taken a novel method of advertising their goods here, a stylish horse and surrey, driven by a youthful gentleman of color, dressed in a suit of white, wearing a white plug hat, bearing the words Jaxon Soap, attracts a great deal of attention wherever they go.

Silks and satins at little cost at the Lion Store special sale.

BUSINESS LOCALS.

We employ nothing but gentlemanly clerks, who will try and please you in fit and price, at the reliable shoe house of GEO. F. TANNER, 607 Summit street.

CAMPBELL AND M'KINLEY
Are very popular men, and are drawing great crowds, but H. S. Pierce, the popular grocer at 713 Monroe street, is doing the oyster trade of the town.

Our line of fall boots and shoes never was so complete as this season. See them. at TANNER'S.

The reason we can give you the best goods for the least money is, we have three stores, buy more goods, sell more shoes than any other house, and by so doing we get jobbers' prices and give our trade the benefit thereof. Call and see us and get our prices before buying your fall and winter boots and shoes, at the reliable shoe store of GEO. F. TANNER, 607 Summit street.

Look through our line of "Curtains" and "Draperies" and then hear our prices. NEUHAUSEL BROS.

Sixty-five cardinals have died during the 12 years of Leo XIII's papacy. The Sacred college is composed almost entirely of new cardinals.

Nobody can have dyspepsia or biliousness if they take Simmons Liver Regulator.

When he visited America in 1881 Boulanger showed nothing of the fop in his dress or of the snob in his manner. He wore but one of his medals, and that pinned inconspicuously on his vest, where it was practically concealed by his coat.

To counteract the desire for strong drink take Simmons Liver Regulator.

Empress Elizabeth's gorgeous new palace at Corfu will have a high lighthouse near it shining with electric lights of 12,000 candle power. In the grounds about the palace there will be 25,000 rose bushes and many fine cactus plants.

The Largest Business of Its Kind in the State

Naturally THE FINEST STOCK.
THE MOST REASONABLE PRICES.
Implies THE MOST UNBOUNDED CONFIDENCE.
UNIFORMLY COURTEOUS TREATMENT.

Wright, Kay & Co.
JEWELERS,
IMPORTERS OF GEMS AND ART GOODS,
DETROIT.

WEDDING PRESENTS

Come and inspect our stock even if you don't wish to buy.

You will be surprised at the beauty of the New Goods, and you will be astonished at our low prices.

L. HASSENZAHL,
232 and 234 Summit St.

BRINKERHOFF SYSTEM

Of Rectal Treatment and Medication Cures PILES WITHOUT PAIN, LIGATURE, KNIFE, CAUTERY, OR DETENTION FROM BUSINESS.

Also cures Rectal Ulceration, the cause of Fistula, Fissure, "Itching Piles" and Consumption, Soreness across the back, low down, constipation or diarrhea, dull, heavy pains or burning in the rectum, blood or pus on stool, pain in stomach or abdomen and bloating and general prostration warn you.

Send for 58-page book, free, to Dr. Kiskadden, 253 Woodward avenue, Detroit, Mich.

DR. H. S. KISKADDEN,
At Toledo, Hotel Madison, on Wednesday of Each Week.

Fremont, Ball House, Thursday a. m., Oct. 1
Sandusky, West House, Thursday p. m., Oct. 1

NOTICE.

Joseph Magaj, whose place of residence is unknown, will take notice that on October 12, 1891, in the Lucas county, Ohio, Court of Common Pleas, being cause No. 32318, Franciska Magaj filed her petition against him praying for a divorce from him on the grounds of wilful absence, and for the custody of their minor child. The said Joseph Magaj is required to answer the petition on or before Nov. 24, 1891, or such divorce may be granted.

FRANCISKA MAGAJ.
P. A. MacGahan, Attorney for Petitioner.
1st pub Tues. Oct. 13, 20, 27, Nov. 3, 10, 17

"People who walk up stairs still carry their Mail to the Post Office. Where Elevators are used one expects to find the U. S. MAIL CHUTE and the FREE Collection Service."

If you don't find them, you should (Cross CUTLER MFG CO., Patentees, Rochester, N. Y.

The new Bee Building will be the first in Toledo to use the Mail Chute.

POMEROY'S LAGRANGE ADDITION.

THIS ADDITION—very centrally located—on Lagrange street, eleven minutes' ride from the postoffice by electric car. It has been held in market for many years and now is platted to settle the same. It is as level as a floor and not a dollar is needed for grading.

THE NEIGHBORHOOD is excellent, being directly adjacent to the Protestant Orphans' Home and the new St. Hedwig's Church. We offer lots at $330.00 each on terms to suit the purchaser, and will reserve the right to advance the price at any time. They will quickly double in value, and no better investment for saving can be made than in these lots.

TITLE is perfect and we furnish each buyer with an abstract. Lagrange street is paved and sewered and these lots drive all the benefits from these improvements. We shall be glad to show this property at any time and give further particulars. ☞Plat can be found at our office.

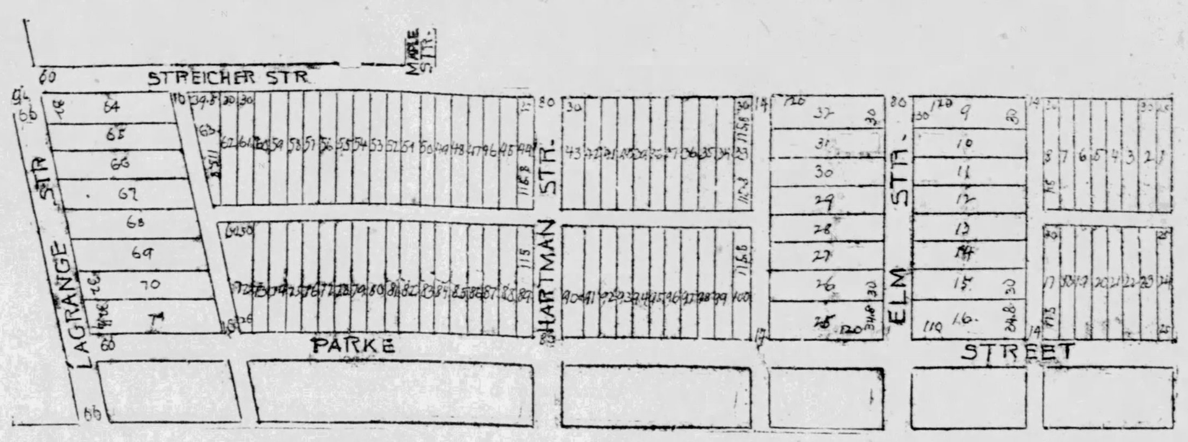

LOTS FOR SALE BY GEO. E. POMEROY & SON, 414 MADISON STREET.

GUESS

Fill out this Blank and Mail to

The Chapman Hardware Co., Toledo, O.

NAME .....
STREET AND NO. .....
TOLEDO, O.
MY MOUNT IS .....
MY GUESS, on the number of Bicycles ridden in Toledo, IS .....

WE WANT

A guess from every Rider, for from the guesses we must determine the Number of Riders. This offer is open to only Toledo Riders.

First Prize, $25
Second " 10 } GOLD!

Prizes Awarded October 15.

DEPOSIT YOUR MONEY —IN THE— Union Savings Bank! 223 SUMMIT ST.
JAS SECOR, Prest. LEANDER BURDICK, Cashier.

SEE HOW SAVINGS GROW

5 cents a day in 1 yr am'ts to	$18 25;	in 10 yrs		182 50
10 " " " " "	36 40;	"		365 00
25 " " " " "	91 25;	"		912 00
50 " " " " "	182 50;	"		1,825 50
75 " " " " "	273 75;	"		2,737 50
100 " " " " "	365 90;	"		3,650 00

ACORN COOKING STOVES AND RANGES

Refrigerators, Lawn Mowers, Screen Doors and Windows, Acme Mixed Paints.

MECHANICS' TOOLS AT ROCK BOTTOM PRICES.

H. E. Kuhlman & Co., 620 S. St. Clair St.

ALAS!!

POOR YORICK!

I Knew Him, Horatio!

But if you did not happen to be acquainted with the gentleman, do not be cast down. You perhaps know many things of a more practical nature which more than compensates. For instance, you know that you can have more happiness in a minute in a house of your own than in a week in a house you are paying rent for. You know that it is as much more economical as it is more comfortable, and that is saying a good deal. You know that in Toledo you can get a lot and build yourself a house in any part of the city and have the privilege of as much time as you wish in which to pay for it. You know that the new addition

BRANDON HEIGHTS!

with paving, water, gas, sewer, street cars, etc., e tc. is one of the most convenient as well as one of the prettiest additions in the city, and if you don't know the prices, terms and other petty details, we are willing to give you information.

Property in all parts of the city.

H. S. WALBRIDGE & CO.,
820 SUMMIT ST.